EDW. CORIELL,
THE "UPTOWN" JEWELER
413 CHILLICOTHE STREET.

THE DAILY TIMES.

Only Paper in Southern Ohio Receiving Associated Press Reports.

Use Amann's Witch Hazel Cream
For Chapped Hands and Face, and for a First Class Soap, use
Amann's Cucumber Cream Soap.
AMANN'S GALLIA STREET PHARMACY,
28 GALLIA ST.

VOLUME II. NUMBER 32. THE PORTSMOUTH TIMES, Established 1861. PORTSMOUTH, OHIO, WEDNESDAY, MAY 1, 1895. ONLY DEMOCRATIC PAPER In Scioto County. PRICE ONE CENT.

Men's Spring Suits.

The materials are handsomer than ever this season and the make and fit constantly progressing toward perfection. We have the greatest variety and the best.

We Sell Them the Cheapest.

Compare

Our $ 7 50
Our $10 00
Our $12 00
Our $15 00
Our $18 00

Suits with any other in the city and convince yourself of their superiority.

You may find the same price, but the goods, the make and style are missing.

HEER BROS.

Leaders in Good Goods and Low Prices. 409-411 Chillicothe St.

Shirt Waists.

We are now able to show a very good line of Ladies' Waists, with more coming. Some new styles just opened at 75c, $1, $1.25 and $1.50, and the nice thing about our waists is that they are correct in style and fit.

Sets consisting of collar and cuff buttons and studs, and belts and belt pins to go with the waists.

New Umbrellas

In a great variety of new and pretty handles in Black, also Navy Blue, Red, Green and Brown.

White Parasols at $1.50, $2, $2.50, $3 and $4.

Printed Cambric, yard wide, 12½c yard, 40 styles.
For Shirt Waists and Dresses.

Table Oil Cloth, New Styles, best quality, 15c yd.

New Draperies in Silk and Cotton.

New Swisses for Curtains.

G. W. ANDERSON & SON
134 WEST SECOND STREET.

"Sowing Your Wild Oats"

Is like sowing poor seeds—always brings poor results. It is better to sow reliable, tested seeds, such as the BURPEE, LANDRETH, HENDERSON, JOHNSON & STOKES, and you are certain of results. For sale by the Corner Drug Store, Chillicothe and Second streets.

SEEBOHM & CO.

It...
Will Pay Any Lady

In Portsmouth to buy her groceries, fruits, vegetables, etc., at 513 Chillicothe street, where she can find everything there is in the market. We will have this week

NEW CUCUMBERS,
NEW BEANS,
NEW PINE APPLES,
NEW VEGETABLES,
NEW FRUITS.

Chickens, Butter, Eggs and most anything you might want for a nice dinner or supper.

GIVE US A CALL.

J. J. Brushart, Grocer
Telephone 137.

We Are Scattering Wealth

Among those who take advantage of our Closing Out Sale of Boots and Shoes. This is no "Fire Sale" or "Removal Sale," but a "Going Out of Business Sale" and we are selling at "quick out" prices. If you need shoes now or within a year it will pay you to buy a supply. We can show you the latest styles at prices way below other dealers.

Meyer's Shoe Store.

A Phenomenal Record.

THE large crowds that visit our Big Clothing House and are made friends and patrons by the saving on their purchases, proves to us that we are giving the greatest value for your dollar ever offered to the people of Portsmouth and vicinity.

We are meeting the popular demands for high grade goods at low prices, scheduled according to the wages of the hard working laboring man.

Nothing will prove our assertion more than a visit through our Mammoth and Home-like store. It costs you nothing. You are welcome at all times.

Politeness costs nothing, but accomplishes much.

Yours for Big Bargains and Honest Treatment.

J. EISMAN & CO. 121-123 West Second St.

HOYT'S SCHEME.

A Plan to Capture the Hamilton County Delegation Disclosed.

Loyal Legion at Cincinnati and Knights of Pythias at Indianapolis—Hats and Wall Paper Go Up in Price—Change of Receivers of The Erie—Attorneys to Appear Before Tennessee Legislature.

By Telegraph to THE TIMES.

CINCINNATI, May 1.—The unusual activity for places on the Hamilton county delegation to the Zanesville convention discloses the plans of the Hoyt men to capture the delegation. J. W. Warrington will no doubt be one of the delegates. He will present Kiefer's name. The Kiefer men expected most of the delegation here.

HATS WILL GO UP

Owing to Shortage in Supply of Braid Straw on Account of the Chinese War—Wall Paper Advancing.

By Telegraph to THE TIMES.

CHICAGO, May 1.—Owing to the Chinese war causing a short supply of braid straw, hats will be higher in price.

Wall paper will also advance it is said in consequence of the present fight among the manufacturers.

The Knights of Pythias.

By Telegraph to THE TIMES.

INDIANAPOLIS, May 1.—The supreme council of the Knights of Pythias is largely attended. Reports were made this morning and the consideration of new business was taken up this afternoon.

Loyal Legion at Cincinnati.

By Telegraph to THE TIMES.

CINCINNATI, May 1.—The Commandary of Ohio of the Loyal Legion is largely attended here today. Ex-Governor Foraker, Judge Bingham, Judge Buckwalter, Ex-Governor Warmouth, of Louisiana, and others will speak at the banquet tonight.

Change of Receivers.

By Telegraph to THE TIMES.

NEW YORK, May 1.—John King has resigned the receivership of the Erie, and E. B. Thomas has been appointed in his place.

Their Attorneys To Be Heard.

By Telegraph to THE TIMES.

NASHVILLE, May 1.—A resolution to allow the attorneys of Evans and Tourney to appear on the floor was carried by a vote of 66 to 63.

The Markets Today.

By Telegraph to THE TIMES.

CHICAGO, May 1.—Hogs active, lower, $4.40, $4.85; cattle, steady; sheep, quiet, steady; wheat, 54; corn, 49; oats, 29.

Toledo—Wheat, 64.

Hypnotism Her Destroyer.

DENVER, Col., May 1.—Unable to believing herself unable to remove from her mind the hypnotic influence exerted over her by a music teacher and suffering from unrequitted love, Mrs. Seelie Vermieren, 24 years of age, fired a bullet into her left breast, inflicting a fatal wound. In a letter to her husband the writer coolly informs him that she loved Luther T. Hail, the music teacher, and it was for his sake that she intended to take her own life. Another letter was addressed to Hail and another to his wife, both telling of the vain struggle of the writer to control and prevent unhappiness to all concerned.

State of Siege at Rio Janeiro.

NEW YORK, May 1.—The Herald's special cable from Buenos Ayres says: It is reported that a state of siege has been declared at Rio Janeiro, Brazil. Word comes from there that several street fights took place in the city Sunday night between soldiers who are friends of ex-President Peixoto and the police. Men were killed and wounded on both sides. The leaders, it is reported, have been arrested. Fears exist of outbreaks in other localities.

Council Meeting Tonight.

The council will meet this evening in regular session. The new mayor among other things announces his appointments for the various offices, for the action of council. The committee which investigated the Seventh street engine house will also report and likely recommend the construction of a new house.

THE WEATHER PROPHET.

By Telegraph to THE TIMES.

Ohio—Fair, followed by increasing cloudiness Thursday. Warmer in northern portion.

THOUSANDS OF MINERS IDLE

Not a Strike But Awaiting Adjustment of New Scale—Pomeroy Strike Arbitrated.

By Telegraph to THE TIMES.

COLUMBUS May 1.—The coal miners throughout the Hocking Valley are all out having performed their last work until the scale is settled. It is believed that the suspension will not continue longer than a week. A similar state of affairs at Massilon has been called a strike but the men are only out awaiting a settlement as to what their wages will be under the new scale to be adopted by the Ohio miners now in session here.

They Arbitrated It.

By Telegraph to THE TIMES.

POMEROY, O., May 1.—The miners' strike has been arbitrated and the men will resume work tomorrow.

May Day Strikes.

By Telegraph to THE TIMES.

CHICAGO, May 1.—May day was observed in labor circles mostly with strikes. From St. Louis south and northwest the strike is general in the mining regions of all the states.

Will Seek Speedy Resumption.

By Telegraph to THE TIMES.

COLUMBUS, May, 1.—The Ohio miners convention recessed till 2 o'clock when they will seek an agreement with the operators for a speedy resumption of work in all districts.

DISAGREED.

The Jury in the Oscar Wilde Case Gives It Up.

The Nicaraguan Trouble All Settled, England Agreeing to the Proposition—The China-Japan Treaty to be Ratified May 8th—The News Abroad.

By Telegraph to THE TIMES.

LONDON, May 1.—The jury in the Oscar Wilde case disagreed.

Oscar's Jury Out.

By Telegraph to THE TIMES.

LONDON, May 1.—The jury in Oscar Wilde's case retired at 1:30 o'clock.

IT IS ALL SETTLED.

England's Acceptance of Nicaraguas Offer to Pay Confirmed.

By Telegraph to THE TIMES.

WASHINGTON, D. C., May 1.—The acceptance by England of Nicaragua's payment is confirmed. Fifteen thousand pounds will be paid within fifteen days from the sailing of the fleet from Corinto. The trouble is all settled.

England Will Agree.

By Telegraph to THE TIMES.

LONDON, May 1.—It is said that England has agreed to the proposed settlement of the Nicaragua dispute if the payment of indemnity is guaranteed.

Will Ratify the Treaty.

By Telegraph to THE TIMES.

YOKOHANA, May 1.—Count Ito and Count Myoji have gone to Chee Foo to ratify the treaty of peace May 8th. Russia, Germany and France still protest.

LONG WALK

Mrs. Mary Andrews Tramps 1,200 Miles in Search of Her Daughter.

CLEVES, O., April 30—Last night a tired and worn-out looking woman presented herself to the township trustee and asked for transportation on the Big Four railway.

She said her name was Mary Andrews, that she was 51 years old, and that she had walked all the way from Vienna, Oklahoma, 1,100 miles. She said that she was on her way to Portsmouth, O., in search of her daughter, who she thought had married a merchant of that city.

She was penniless and almost exhausted from hunger.—Cincinnati Post.

Is Wanted in Akron.

John Staiger, the tailor this morning received a telegram from an Akron tailor named Shellhart telling him to come on to Akron and he would give him a job. Shellhart had an advertisement in a Cincinnati newspaper for help which Staiger answered.

Going Into the Newspaper Business.

A company of leading Democrats of Columbus have purchased the Post-Press newspaper and will continue its publication. Prominent among the stockholders is W. B. Williams formerly of this city.

Training at the Fair Ground.

Sam Gillen, of Franklin Furnace, has brought a fine 4-year-old mare to the fair grounds and is training it there in connection with the Captain Skelton stable.

William is Back Again.

"Bill" Willis, the barber, who formerly had charge of the Biggs House barber shop, but who has lately been in Urbana, returned to Portsmouth yesterday. He was accompanied by his family and will likely remain here.

A Successful Graduate.

David Tilton, a graduate of the Gallia street business college, has accepted a position with W. A. Connolley as cashier.

Easel pictures, frames, mouldings for frames or rooms very cheap at Schloss & Co.'s.

THE QUEER.

Prominent Canton Lawyer Charged With Passing Bogus Coin.

That Kentucky Tragedy—The Funerals of the Victims and Trial of the Murderer—Dr. Buchanan Gets Another Lease on Life—Manager of the United Press Suicides.

By Telegraph to THE TIMES.

CLEVELAND, May 1.—J. B. Michenor, a prominent lawyer and chairman of the Stark county Democratic central committee, was given a hearing today before United States Commissioner Williams on the charge of passing counterfeit money. He was brought here from Canton under arrest Monday and bound over today to the October term. His bond was fixed at $2,000 and he will probably secure bondsmen and be released this afternoon.

THAT KENTUCKY TRAGEDY.

Brown's Remains Taken to Henderson—Mrs. Gordon Buried—Gordon's Trial Saturday.

By Telegraph to THE TIMES.

LOUISVILLE, May 1.—Archie Brown's remains were taken to Henderson, Ky., this morning. The funeral will be held at 10 o'clock Thursday morning. Mrs. Gordon was buried at Cave Hill cemetery at 11 o'clock this morning.

Fulton Gordon's trial is set for Saturday next at 9 o'clock. Judge Smith refused to give bail.

By the Gas Route.

By Telegraph to THE TIMES.

WASHINGTON, D. C., May 1—W. T. Loper, night manager of the United Press of New York, committed suicide last night.

Another Lease on Life.

By Telegraph to THE TIMES.

ALBANY, May 1—Gov. Morton has granted a respite of one week to Dr. Buchannon, the wife murderer, to permit determination of the appeal filed by his counsel with the United States supreme court.

SOLDIERS WITHOUT GUNS

Are No More Helpless Than the Denial Club Ball Nine Was Yesterday.

The recently organized Denial club base ball nine has been in training daily in anticipation of an order to report for duty. They are novices as yet, and it is evident have much to learn before plunging into the diamond. Yesterday afternoon the boys boarded a street car for New Boston, where they were to practice. They arrived all O. K., but when they came to practice made the startling discovery that they had neither ball nor bat. They realized that it would be slightly inconvenient and embarrassing to play without those articles, but a telephone message brought the necessary implements of war on the next car.

John E. Jones, of the Burgess Steel and Iron works, is organizing a club, and a game between these two teams in the near future is a probability.

They Remembered Him.

Adam J. Buch, who has been foreman in the boiler shop of the Portsmouth Foundry and Machine shops for several years, has severed his connection with that concern and has accepted a similar position in the chair factory of the Burgess Steel and Iron works. On his retirement his fellow workmen in the boiler department presented him with a beautiful diamond stud watch charm. The presentation speech was made by M. E. Marquette and was touchingly responded to by Mr. Buch. Mr. Buch has been a trusted employe of the foundry for nearly twenty years and his fellow workmen were very sorry to see him leave.

A Child's Affliction.

Russel Heisel, the little son of Mr. and Mrs. Fred Heisel, of Chillicothe street, has been having a serious time of it lately. Knots or bumps about the size of and resembling boils making their appearance in various parts of his body. Seven of them were cut out by a physician and there's more a comin'.

Chopped off Her Thumb.

Miss Grace Cole, of the East End, met with a painful accident yesterday afternoon. She was cutting a ham for a customer in her father's grocery, on Robinson avenue, when the knife slipped and almost severed her thumb from her hand.

Will Open up Again.

E. White, the soda water, milk shake and refreshment man, who formerly kept a stand on Chillicothe street, is now fitting up a portion of the old Kirby room on Second street and will be ready for business in a few days.

A Correction.

In yesterday's Daily TIMES it was stated that the Mecca Dancing club ball nine would only challenge clubs in the primary schools. This was a mistake, as Dick Thornton's nine of First warders have been challenged. We beg pardon of B. Maier et al.

To Arrange for the Corner Stone Laying.

The Elks will have a meeting tonight in their parlors to make arrangements for the laying of the corner stone of the new opera house.

Want the Stores to Close.

An effort is being made to get all the stores in the city to close on the afternoon of May 9 in order to give the clerks an opportunity to witness the game of base ball between Eisman's clerks and the policemen.

Highest of all in Leavening Power.—Latest U. S. Gov't Report
Royal Baking Powder
ABSOLUTELY PURE

PERSONAL.

J. K. Kendrick is in Chillicothe.

Mrs. F. M. Brooks went to Colegrove today for a brief visit with relatives.

Mrs. Frank Davis is the guest of her sister, Mrs. J. E. Mick, of Chillicothe.

Charles Dodge went to Cincinnati yesterday to spend a couple of months.

Louis Bloomeyer is in Ironton inspecting the water works system of that city.

Chas. I. Barker, of the Blade staff, returned from Columbus Tuesday evening.

John C. Jefferson is quite ill. He is so weak that he cannot speak above a whisper.

F. Ruchti, the general manager of the Peach Orchard Coal company is here on business.

J. M. Doerr, the cigar man, has returned from a successful trip through eastern Kentucky.

Miss Mabel Prather has returned from a very pleasant week's visit with Manchester friends.

T. J. Lake, of Toledo, general agent for the Empire Harvester Co., is in the city on business.

Charles Beatty of Columbus who is the guest of friends here made the trip down on his wheel.

Mrs. John Phillips, of East Seventh street leaves Friday for an extended visit to friends in Carter, Ky.

Miss Cora Selby, of 36 East Eighth street, leaves today for a short visit to Miss Julia Sowers of Urbana.

Mrs. Peter F. Boynton, of Haverhill, is the guest of her sister, Mrs. H. W. Farnham, of East Third street.

Frank A. Moore left this morning for Hickory, South Carolina, where he will take charge of a drug store.

O. N. Moore, of Cincinnati, one of the popular state agents of the Singer Sewing Machine company, is in the city.

Mrs. J. F. Adams and Mrs. William Welcher of Catlettsburg, are visiting Mrs. Frank Moore of East Eighth street.

Miss P. Clinch, of Wellston who has been the guest of the Misses McCaffery of East Seventh street returns home Thursday.

W. C. State who has been the guest of his brother E. J. State for several days returned to his home at Springfield this morning.

L. M. Atkins, one of the prosperous merchants of eastern Kentucky, with headquarters at Louisa, is a business visitor in the city.

A. C. Thompson went to Cincinnati on business yesterday. He remained over today to attend the state Loyal Legion meeting.

Mrs. Mary White, of East Seventh street, left this morning for a three weeks' visit to friends in Columbus. She was accompanied by Mrs. H. C. White.

Dr. C. P. Dennis, accompanied by his wife, left on the steamer Telegraph last night for Cincinnati, to attend the annual meeting of the Loyal Legion of this state.

Portsmouth People in Ironton.

H. R. Peck, of the J. Eisman clothing company, of Portsmouth, is in the city in the interest of his firm.

Carl Ricker, of Portsmouth, and Mrs. Will Ricker, of St. Louis, Mo., were here Tuesday, the guests of Mr. and Mrs. A. E. Ricker.

Mr. and Mrs. Wm. McClure, who have been residents of this city for the past six years, left Tuesday for Portsmouth, where they will reside in the future. Mrs. McClure's sister, Miss Sophia Haller, accompanied them.—Irontonian.

Fell in the Canal.

Lou Warneke, who has charge of the lunch counter at the C. P. & V. depot, went over to Rushtown yesterday on a fishing excursion. Just how it happened, Lou cannot say, but he was awakened from a sound sleep to find himself splashing around in five feet of canal water.

Will Move to Niagara.

The household effects of Mr. and Mrs. J. M. Campbell, of 372 Eleventh street, were sold at auction yesterday. The family will move to Niagara Falls. Mr. Campbell is there now, and Mrs. Campbell will join him in a few days.

Real Estate Deal.

Thos. W. Watkins has purchased the Carey property, on Jackson street, recently occupied by Chas. Glidden and owned by John Worley. Marshal Watkins will move into the house vacated on Third street by Mr. Watkins.

Sold the Grocery.

W. H. Smith has disposed of his grocery at the corner of John and Gallia streets, to B. K. Price of Chillicothe street. The latter expects to move the stock to Catlettsburg, Ky.

At Camp McColloch.

Brookside Cottage, Camp McColloch, is open. Several went down yesterday to remain until tomorrow, and others are spending this afternoon at that popular resort.

A Sinking House.

Mr. J. Doerr, 25 Gallia street, is having new supports put under the house occupied by him as a cigar store and residence. The old supports had rotted allowing one corner of the house to sink several inches.

Back Again.

J. W. McQueary, of the Portsmouth Tinware Co., returned Tuesday evening from a six weeks business trip throughout Eastern Kentucky. He reports considerable revival of business in that section.

Four Applicants Examined.

The board of pension examiners was in session this morning, Drs. Halderman, Ray and McKerrihan being present. Four applicants were examined.

MEN OF MUSCLE.

An Interesting Exhibition by the Gym. Classes of the Y. M. C. A.

Special Music and an Entertaining Program of Gymnastics—A Double Celebration—Some Elk and K. of P. Notes—Other Club and Society Mention.

The work of the gymnasium of the Y. M. C. A. was greatly enhanced in the public eyes by the exhibition at the Grand opera house last evening. The value of that department of the association work was demonstrated to the satisfaction of every one present. It was in a way a revelation to many, in fact to all not immediately concerned in the work. The classes without exception acquitted themselves with much credit and evidenced in the grace and ease of every performance careful and competent training. The participants and the instructor, E. J. State, may well feel proud of the exhibition of gymnastic work and the entertainment in general. The department is a comparatively recent acquisition to the work here, and the progress made in the short time it has been in force as exemplified last evening is very gratifying. Three classes took part in the exhibition, the juniors, seniors and boys. The orchestra opened each half of the program with an overture, the first one "Forest Queen" and the second "Rival." The orchestra has made remarkable progress, and the music was enjoyable and entertaining. The instrumentation was as follows:

Sam A. Marting, first violin; Willie Burkle, first violin; Coren Boynton, second violin; Joseph Seger, clarionet; Lewis Dice, flute; Charles Uhl, flute; Charles Holmes, cornet; George Hoesch, trombone; John Hauck, bass; Miss Julia Tappan, piano; E. H. Lowman, drum and traps.

Following the opening overture was a grand march in which all the performers took part. The classes are as follows:

Juniors—Roy Drew, Sidney Eisman, Sidney Kaufman, Ralph Hewitt, Ralph Weller, Floyd Stearnes, Flint Kline, Walter Patterson, Homer Selby, John Grimes, Elbert Patterson, Rob Harris, Arthur Murphy, Wesley Kinney, Dan McFarland, Lewis Nippert, Henry Uhl, David Bratt, Louis Welch, Ernest Berry, Charles Pursell, Clifford Kinney, William Nippert, Charles Pfau, Eustace Stephens, Sanford Linck, Walter Smith, Davis Tilton.

Seniors—John Schlicter, John Bonzo, Walter Zwick, William Fitzgerald, Joe C. Bratt, Clyde Beck, John McQuaid, Howard Boughner, Francis Wirt, William Clayton, John Gleason, J. H. Wheeler, Simpson Stratton, E. J. State, Ed. Coriell, Peter Hauser, James Yeley, Otto Schwartz.

Boys' Class—Arthur Kinney, Gilbert Fuller, Charles Gates, Floyd Fuller, Richard Tremper, Howard Miller, George Johnson, Willie Moore, Charles Scudder, Earl Rardin, David Tappan.

The class performances included a dumb bell drill by the juniors; parallel bar performance by the Seniors which was very excellent and elicited much applause; free hand calisthenics by the boys; wand drill by the seniors and vaulting by the juniors. Ceran D. Cockerill gave a fine exhibition of fancy club swinging; W. C. and E. J. State a scientific and interesting exhibition of fencing, and Coriell, Zwick, Fitzgerald and E. J. State horizontal bar performances. The last number was one of the best of the evening.

Walter James Sears, an elocutionist of Chillicothe, gave two numbers, being encored at each appearance. His auditors had in mind recent appearances of Portsmouth's very fine elocutionists and the natural comparison was to the advantage of the latter. Mr. Sears has quite a reputation as an elocutionist, but his selections were neither suited to his style nor in keeping with the taste of his audience, and he would doubtless have appeared to better advantage with selections of a higher order. He gave, "My Ships at Sea," "The Organist," "Love at the Seaside."

Prof. F. N. Cappa sang a very pretty composition, "Italia." He was suffering from a slight indisposition and did not do himself justice, but his number was very fine notwithstanding and he was compelled to appear and acknowledge the loud applause which followed his performance.

A DOUBLE CELEBRATION.

A joint celebration of the 40th anniversary of the marriage of Mr. and Mrs. W. Weichens and reception to Mrs. Weichens' son Henry and his bride, to whom he was married yesterday morning, was held at the Weichens' home on Gallia avenue last evening. The pretty decorated rooms were crowded all evening, cards, dancing and informal sociabilities being the order. Mrs. Weichens was the recipient of an elegant rocker, the gift of the friends in attendance. An elaborate supper was served, and the evening generally was thoroughly enjoyable.

ELK MEETINGS.

There will be a meeting this evening of the committee and officers who take part in the laying of the corner-stone of the new opera house building.

Thursday evening, initiation, the conferring of the degrees on two candidates, to be followed with a banquet. The exalted ruler requests all members to be on hand promptly at 7:30 p. m. sun time.

WILL CONFER DEGREES.

Massie Lodge, K. of P., will confer the second degree this evening, and Magnolia lodge will confer the third degree tomorrow evening. The work will be done by the joint team of those lodges.

You can help a good cause, and at the same time have a pleasant trip to Cincinnati by taking advantage of the excursion rate offered by the C. P. & V. on Friday, May 3rd. Only $2.00 for the round trip. Tickets good returning May 4th.

THE TIMES

DAILY AND WEEKLY.

The Only Democratic Paper in Scioto County.

Readers of the Times will greatly oblige this office by giving prompt notice of irregular or late delivery; also persons who cannot buy the Times in this city or suburbs or in any place where a Portsmouth paper should be sold, will confer a favor by notifying this office at once.

THE TIMES PUBLISHING COMPANY.

No. 90 West Second Street.

J. L. Patterson, Editor.
H. R. Young, Advertising Manager.

DAILY TIMES.

By carrier, one year.......[illegible]
By carrier, four weeks.......15
By carrier, one week.......[illegible]
By carrier, daily.......[illegible]

Weekly.......[illegible]
Weekly, if paid in advance.......[illegible]

The Times will be found on sale at the following news stands:

SCHLOSS BROS.
BIGGS HOUSE.
BENJ. WOODS.
WM. ASCHE, JR.

The Times has a larger circulation than any other paper in Scioto county.

The lower branch of the Tennessee legislature has voted in favor of free coinage of silver by a big majority.

The Columbus Post-Press has been purchased by a company composed of leading Democrats of the capital city and will continue as an evening paper with L. P. Stephens, now assistant city editor of the Dispatch as editor. Among the stockholders is W. B. Williams, formerly of this city.

And so George J. Schweinfurth, the alleged Messiah who has been holding forth at Rockford Ill., has fallen from heaven to—jail. It is to be hoped that the jury which tries him can see its way clear to convict him and that he may be given a good stiff sentence at Joliet. The Rockford community has been a disgrace to Illinois for some time past.

The committee of the Tennessee legislature appointed to investigate the recent election for governor, has declared in favor of seating Turney, the Democratic contestant, over Evans, Republican, by a strict party vote. The report has not yet been acted upon. The seating of Turney is opposed by nearly every Democratic newspaper in the state and a respectable portion of the party. Southern Democrats had such a brilliant example of successful counting out in 1876, however, that they cannot refrain from trying their hand when they get a chance.

The Detroit Tribune has formulated what it terms "a practicable scheme of bi-mettalism," which, if followed, will have a tendency to bring together warring party factions. The scheme is as follows:

"It is proposed that all existing coinage laws shall be repealed, and in place thereof there shall be enacted a law creating a new American dollar, which shall be the sole standard coin of the nation, this dollar to be composed of 206.25 grains of standard silver and 12.9 grains of standard gold fused together and struck into a handsome coin about the size of the present half-dollar."

Speaker Crisp, in an interview, expressed the opinion that the Democracy should nominate a western man with a military record for President in 1896. He thought it would be bad policy to nominate a southern man, as within the lifetime of the present generation no southerner could be a successful aspirant for the Presidential chair, and it would be suicide to nominate one. Speaking of the platform, Mr. Crisp said that it "should declare for free coinage of silver direct, and with a set of principles responding to the demands of the common people. We should select some good man from the West, some man with a military record, identified with the dominant sentiment that controls the party, and go forth with confidence to the victory which the people always give those who are brave enough to fight for it. The only fear I have is, not that the people are not in favor of free silver, but that the free silver people who are in the majority may divide into faction, in which event the election would be thrown into the house, which would elect a Republican."

Rev. Chas. P. Strong, of Savannah, Ga., pastor of one of the leading Protestant Episcopal churches of the South, and a gentleman of undoubted learning and piety, has publicly declared that in his opinion there was no such thing as a physical resurrection of Christ. He asserts that the resurrection was spiritual and bases his assertions on the ground that the testimony for a physical resurrection is not authentic, nor conclusive enough to convince a thoughtful man of its truth.

Rev. Strong has touched upon a question which can never be definitely decided and opens a field for limitless discussion, from which very little good can come. The testimony in favor of a physical resurrection is certainly as strong as that of any other event which took place 2,000 years ago, and if we are to reject "physical resurrection" on the ground of insufficient testimony, contemporaneous events noted in the Bible will be rejected on the same grounds and thus the foundation of the christian religion washed away. Rev. Strong will not likely meet with much encouragement in the position taken by him from true christians. The only certain result will be his trial for heresy and a sensational church quarrel that will be productive of much harm to the cause which Rev. Strong professes to serve.

Two Children Cremated.

Atchison, Kas., May 1.—The two children of Stanford Kimley, a farmer, aged 3 years and 15 months respectively, were burned to death in a frightful manner Tuesday. The house caught fire during the absence of Mr. Kimley, and the children were burned to a crisp. There was no fire in the stove at the time, and it is supposed the oldest child fired the building while playing with matches.

Garment Workers Win.

St. Louis, May 1.—The strike of the garment workers is at an end. The strike was for better quarters, not for an increase of wages, and a satisfactory agreement has been drawn up and signed by the clothing manufacturers and by the workers.

CONDENSED NEWS.

Gathered From All Parts of the Country By Telegraph.

The civil service reform bill for Cook county passed the Illinois senate Tuesday by a vote of 37 to 3. The house bill, providing for the placing of the Lincoln monument here under state control, also passed the senate and will become a law.

The distressing news of the murder of Archibald Dixon Brown and Mrs. Fulton Gordon, in Louisville, caused the deepest gloom to fall over Frankfort, Ky., where the parties to the affair have resided and are highly connected by blood and friendship.

Every republican member of the Delaware legislature was present Tuesday when the 127th ballot was taken in the contest for a United States senator. The ballot showed no change from previous votes, except that Representative Mussard (democrat) received one vote.

Senator Morgan, of Alabama, when asked Tuesday whether the present difficulties in Nicaragua would be apt to affect the American control of the canal, replied with great emphasis that the Nicaraguan canal would be built by American capital and would be conducted under American auspices.

ARCH BROWN,

Son of the Governor of Kentucky, Shot Down in a Louisville Bawdy House. Together With His Paramour, Mrs. Gordon, by the Enraged Husband.

Louisville, Ky., May 1.—There was a bloody shooting affair in this city at 1025 Madison street, Tuesday morning, when Arch Brown, son of the governor, was shot and killed by Fulton Gordon.

Gordon was wounded by Brown, and Mrs. Gordon was killed by her husband.

It seems that Brown and Gordon's wife were in the house at 1025 Madison, and Gordon followed them there and caught them together.

He at once attacked Brown and shot him fatally. Brown returned the fire and injured Gordon. Gordon then turned his weapon on his wife and sent a bullet through her stomach, killing him instantly.

Archie Brown had for years been a wild son, and everything that a father could do to reclaim him to rectitude was done. He was Gov. Brown's favorite of all his children, and the blow falls like a pall upon the shoulders of the executive. He took his son to Frankfort and made him his private secretary more to get him away from evil influences at home than anything else, but it seemed that nothing could be done that would make him go in the straight path, and the terrible tragedy is but a horrible finale to a life that has from its earliest been a combination of sadness and disappointment. That a killing would be the result of the young wife's recklessness and insane, ungovernable passion none doubted who knew her husband. Of a mild and gentle disposition, he was known as one who, when roused, would stop at no number of deaths to avenge his honor. He is still in jail, but he will in all likelihood be released on bond Wednesday morning. Gov. Brown arrived here Tuesday night, and his anguish over the horrible end of his boy was heartrending in the extreme.

A TRADE BOYCOTT.

Another Way the Little Republics May Show Their Indignation.

New York, May 1.—A special cablegram to the World from Honduras announces that British aggression in Venezuela and Nicaragua has caused so much feeling throughout Central American republics that a boycott against English importations is seriously talked of as a means of retaliation. The cablegram states that the boycott has already begun among the merchants of Honduras and that concerted action throughout Central America may be expected. Such a movement would, of course, increase the exports of the United States to Central America. According to the latest statistics, Honduras imports from England goods to the value of about $175,635 a year, while she imported from the United States in 1894 merchandise valued at $537,355. Nicaragua imported from England annually goods to the value of about $430,000; imports from the United States in 1894 were $834,501. England exported to Costa Rica in 1893 goods valued at $885,500; the importations from the United States amounted to $961,316. Guatemala annually imports from England merchandise valued at $1,289,555; from the United States $1,610,509. Salvador's imports from England in 1894 foots $852,165; from the United States $1,059,292.

MISSOURI SILVERITES.

Democrats of the House Declare in Favor of the White Metal.

Jefferson City, Mo., May 1.—Thirty-five of the 53 democratic members of the house met in caucus and adopted the following resolution:

Resolved, That we, the democratic members of the house of representatives, Thirty-eighth general assembly favor the free coinage of silver at a ratio of 16 to 1.

The vote on the resolution stood—yeas, 22; nays, 9; not voting, 4. The whole trend of the caucus was to precipitate a discussion, which will probably result in a state convention. The caucus was intensely exciting, and much bitter feeling was shown.

Still Another Defeat.

Havana, May 1.—The force of insurgents which was said to have been routed on April 24 by Spanish troops under Maj. Tejerizo, reorganized and concentrated in the vicinity of Ramon Yagneres. They again met the Spanish forces under Tejerizo at Ramon Yagneres and the rebels are reported in the encounter to have lost 62 killed, while many were wounded. The Spanish loss is said to be six dead and three wounded.

Cripple Creek Cases.

Denver, Col., May 1.—Special from Colorado Springs to the News says the jury in the case of Otto Zeller, Wm. Boll and Jackson Rhines, charged with kidnaping at Cripple Creek, during the big strike, reported, after being out seventy-five hours. The defendants are all acquitted of the charge of kidnaping but Rhines, who was found guilty of assault. The penalty for this is imprisonment, not to exceed six months.

Heart Disease is Sure Death.

The only remedy medical science ever discovered is pure old whiskey which is on sale by John T. Miller.

It Did the Business.

Mr. J. H. Cobb, publisher of the Mirror, at Brocton, N. Y., says: "For nearly two years the Mirror has been publishing the advertisements of Chamberlain's Remedies. A few days ago the writer was suffering from a bowel trouble and resorted to an old remedy which did not prove efficacious; finally he tried Chamberlain's Colic, Cholera and Diarrhoea Remedy and two doses did the business, checking it completely. For sale by Fisher & Streich.

Storage, Brown & Son, 117 Front St.

POLITICAL.

The Leading Men of Both Parties Think Cleveland

Will Be a Third-Term Candidate on a Gold Standard Platform.

A Chicago Paper Receives a Large Number of Letters on the Subject, by Request—Responses Tend to Show That the Tariff is Still a Leading Issue.

Chicago, May 1.—The Chicago Mail recently sent letters to leading men of both parties, senators and representatives of congress, members of the national and state committees, governors of states and members of legislatures, asking them if, in their opinion, Grover Cleveland is a candidate for a third term, and if so, does he expect to run as a democrat or republican candidate, or as the candidate of a third party, formed by the supporters of the gold standard in both organizations?

The first installment of the replies, which were published Tuesday afternoon, shows that there is a surprising number of persons who believe that Mr. Cleveland is a third term candidate on the gold standard platform. It is worthy of note, however, that if he is such a candidate, he would receive little encouragement from the republicans, even from those who may agree with his financial views.

The responses show that the tariff is still the leading issue and that no man who has declared himself against protection, and whose administration has been arrayed against it, can secure the support of the republicans of the country.

The responses from the democrats show that they are widely divided in their opinions. They are either bitterly hostile to Mr. Cleveland, or warmly favorable. The democrats who think he may be a third-term candidate, however, insist that it must be as the candidate of some other party than their own.

RED-NOSED MIKE.

The Mystery Surrounding His Long-Hidden Treasure.

Poughkeepsie, N. Y., May 1.—Saturday night two men drove to Pine Plains, this county, and proceeding to the farm of Frank Eno, near that village, dug up something which had been buried near a large bowlder and hastily disappeared.

The fact that the Italian known as "Red-nosed Mike," who murdered and robbed the paymaster of a large manufacturing company in Pennsylvania, several years ago, was arrested at Pine Plains, while employed as a railroad laborer, and that the plunder he obtained from his victim has never been accounted for, leads to the belief that the object carried away by the men is "Red-nosed Mike's" long-hidden treasure. There is a mystery about the affair which can not be explained.

Interesting to Contractors.

Toledo, O., May 1.—The supreme court of Ohio Tuesday held in a case brought from Lucas county, that the owner of a building is not liable to the subcontractor if, after paying the contractor, said contractor failed to pay the subcontractor. The case was brought by Birchard A. Hayes, son of ex-president Hayes. He had paid for his house, but the contractor had not paid the subcontractor.

Criminal Carelessness.

Akron, O., May 1.—At Greentown, this county, Tuesday morning, Miss Dora Rider, 19 years of age, was at the house of S. Bryan. In the room Mr. Bryan was engaged in cleaning a shotgun. In a moment of carelessness he snapped the hammer and a large charge of shot tore a frightful hole in the young lady's right side. She lived but a few moments.

State of Ohio, City of Toledo, } ss.
Lucas County.

Frank J. Cheney makes oath that he is the senior partner of the firm of F. J. Cheney & Co., doing business in the City of Toledo, county and state aforesaid, and that said firm will pay the sum of one hundred dollars for each and every case of catarrh that cannot be cured by the use of Hall's Catarrh Cure. Frank J. Cheney.

Sworn to before me and subscribed in my presence, this 6th day of December, A. D., 1886.

[seal] A. W. Gleason,
Notary Public.

Hall's Catarrh Cure is taken internally, and acts directly on the blood and mucous surfaces of the system. Send for testimonials free.

E. J. Cheney & Co., Toledo. O.
Sold by druggists, 75c.

To Horse Owners.

For putting a horse in a fine healthy condition try Dr. Cady's Condition Powders. They tone up the system, aid digestion, cure loss of appetite, relieve constipation, correct kidney disorders and destroy worms, giving new life to an old or over worked horse. 25 cents per package. For sale by Fisher & Streich, druggists.

Chamberlain's Eye and Skin Ointment.

Is a certain cure for Chronic Sore Eyes Granulated Eye Lids, Sore Nipples, Piles, Eczema, Tetter, Salt Rheum and Scald Head, 25 cent per box. For sale by Fisher & Streich, druggists.

The Trap Shooters' Tournament in Cincinnati.

This tournament to be given in Cincinnati, May 7th, 8th, 9th and 10th, 1895, will be one of the richest in prizes that has ever been arranged for in this section of the country. $1,220 cash having been donated in addition to purses. Every sportsman should attend.

The Chesapeake & Ohio railway will make special low rates. Those who desire to enter for the prizes should address R. S. Waddell, agent, Trap Shooters' tournament, Cincinnati, O., or C. P. Ryan, A. G. P. A., C. & O. R'y, Cincinnati.

Excursion to Michigan.

A special twenty-day excursion to points in Michigan at one for the round trip. May 7th is offered by the Baltimore & Ohio Southwestern R'y. Ask any agent of this line for particulars, or address J. M. Chesbrough, General Passenger Agent, St. Louis, Mo.

Agreeably Surprised.

"I had a very severe cold on my lungs that caused much soreness and gave me considerable uneasiness in regard to the result," says Mr. T. E. Smith, of Billerica, Mass. "A local druggist called my attention to Chamberlain's Cough Remedy, and on his recommendation I gave the remedy a careful trial. The result surprised me; I recovered entirely in three days." 25 and 50 cent bottles for sale by Fisher & Streich, Druggists.

Dr. Price's Cream Baking Powder
Awarded Gold Medal Midwinter Fair, San Francisco.

DON'T FORGET

The Cheap Excursion to Cincinnati via C. & O. Wednesday, May 8th—Only $1.25 Round Trip.

Tickets good going on regular trains Nos. 17 and 13, which will carry extra coaches for this occasion, leaving South Portsmouth at 7:16 a. m. and 2:08 p. m., arriving at Cincinnati at 11:25 a. m. and 7:20 p. m. Tickets good returning on regular trains Nos. 18 and 16, leaving Cincinnati at 7:40 a. m. and 2:20 p. m., Thursday, May 9th, and on train No. 16, leaving Cincinnati 7:40 a. m., Friday, May 10th.

Among the many attractions offered on this date will be the appearance at the Walnut Street theatre of the celebrated actress, Miss Fannie Davenport, in "Gismonda."

The Cincinnatis will play the New Yorks at Ball Park on Wednesday, May 8th, and the Brooklyns on Thursday, May 9th. Dont Miss these two great games.

See small bills for further information.

Dr. Price's Cream Baking Powder
World's Fair Highest Award.

DREADFUL PSORIASIS

Covering Entire Body with White Scales. Suffering Fearful. Cured by Cuticura.

My disease (psoriasis) first broke out on my left cheek, spreading across my nose, and almost covering my face. It ran into my eyes, and the physician was afraid I would lose my eyesight altogether. It spread all over my head, and my hair all fell out, until I was entirely bald-headed; it then broke out on my arms and shoulders, until my arms were just one sore. It covered my entire body, my face, head, and shoulders being the worst. The white scabs fell constantly from my head, shoulders, and arms; the skin would thicken and be red and very itchy, and would crack and bleed if scratched. After spending many hundreds of dollars, I was pronounced incurable. I heard of the Cuticura Remedies, and after using two bottles Cuticura Resolvent, I could see a change; and after I had taken four bottles, I was almost cured; and when I had used six bottles of Cuticura Resolvent, one box of Cuticura, and one cake of Cuticura Soap, I was cured of the dreadful disease from which I had suffered for five years. I cannot express with a pen what I suffered before using the Remedies. They saved my life, and I feel it my duty to recommend them. My hair is restored as good as ever, and so is my eyesight.

Mrs. Rosa Kelly, Rockwell City, Iowa.

CUTICURA WORKS WONDERS

Everything about these wonderful skin cures, blood purifiers and humor remedies, inspires confidence. They afford instant relief and speedy cure of the most torturing and disfiguring of itching, burning, scaly, skin and scalp diseases. They cleanse the blood and skin of every eruption, impurity and disease, and constitute the most effective treatment of modern times.

Sold throughout the world. Price, Cuticura, 50c.; Soap, 25c.; Resolvent, $1. Potter Drug and Chem. Corp., Sole Proprietors, Boston.
"How to Cure Skin Diseases," mailed free.

PIMPLES, blackheads, red and oily skin prevented and cured by Cuticura Soap.

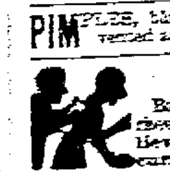

IT STOPS THE PAIN. Backache, kidney pains, weakness, rheumatism, and muscular pains relieved in one minute by the Cuticura Anti-Pain Plaster. 25c.

FROM THE PEN OF EMINENT CLERGYMEN

Come Recommendations of the Wonderful

VENO MEDICINES

Urging the Sick and Afflicted to Obtain the Only Medicines That Cure.

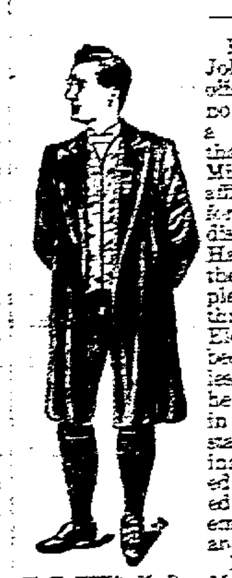

W. H. VENO, M. D.

Father Bessonies, of St. John's Church, Indianapolis, recommends the Veno Remedies. He wrote a letter to Veno stating that Patrick Harrington, Missouri St., had been afflicted with rheumatism for eighteen months, and disabled from work. Mr. Harrington was taken on the stage at Masonic Temple, Indianapolis, where three bottles of Veno's Electric Fluid were rubbed all over his body. In less than forty minutes, he came upon the stage in view of the audience, stamping his feet, jumping and running. he grasped Veno's hand and thanked him for his immediate emancipation from pain and suffering.

Rev. A. P. McNutt, Methodist minister, Bradner, Wood Co., O., had suffered half his life time with rheumatism, dyspepsia and bronchial trouble. Eminent physicians failed to cure him. He could not attend to his clerical duties. He commenced to use Veno's medicines in July, 1894, and in two weeks he was free from pain when he returned to his charge. He is now completely well.

Rev. Prislean, pastor M. E. church, Xenia, O., writes December 6, 1894. I take pleasure and believe it my duty to add my testimony to that of other ministers concerning Veno's medicines. I know Mrs. Elizabeth Kirk, Mr. Samuel Phelps and Mr. Nat Williams. They are members of the M. E. church, Xenia, of which I am pastor. During the stay of Dr. Veno in Xenia, they were treated by him for rheumatism of many years' standing, and after the first treatment by VENO'S ELECTRIC FLUID, they threw away their canes and crutches, and are now on the road to recovery.

Veno's remedies are sold by druggists with instructions for a home cure as follows:

VENO'S CURATIVE SYRUP, (50c a bottle,) is a positive cure for weak stomach, dyspepsia, constipation, liver, kidney, blood and urinary troubles, sleeplessness, poor appetite and general weakness, and when used with VENO'S ELECTRIC FLUID, will certainly cure the worst and most desperate forms of rheumatism, paralysis, spinal troubles, sciatica, neuralgia, stiff joints, weak muscles, numbness and all aches and pains. Price 50 cents a bottle.

VENO'S LUNG TONIC, (50c a bottle,) is a specific for throat and lung trouble, asthma bronchitis, hoarseness, coughs, colds, etc

For sale by all druggists. Guaranteed to cure or money refunded.

Agents wanted. Manufactured by the VENO DRUG CO., Pittsburg, Pa.

Sufferers sending a statement of their case to W. H. Veno, M. D. 199 Second Avenue, Pittsburg, Pa., will receive advice free and a copy of his new book on health.

Robert Dodge,
GROCERIES.

The best butter in the market received on Mondays, Wednesdays and Saturdays. Freshest eggs direct from the farm. Call and see the silverware we are giving away. Will sell Roger's silver plated knives and forks at 20 per cent. discount, and Sterling plated ware at 25 per cent. discount.

No. 76 W. SECOND STREET.

L. A. VERNIER M.D.

Physician and Surgeon.

S. Corner Eleventh and Lincoln.

Office Hours 7 to 9 a. m.; 12 to 2 p. m.; 7 to 8 p. m

MARTING BROS. & CO.

May 1st, 1895.

May Day

At Our Store.

Come and see how the counters, shelves and tables are piled high with new goods of all kind.

Irish Lawns.

Some unusually neat pretty patterns Irish Lawns. The prettiest patterns that can be produced with large and small dots, dashes and stripes combined. Yours at 12½c Yard.

Sateens.

All qualities and grades of Plain Black. Whatever we have saved in buying these is just that much saved for you. A large assortment of Flowers and Checked—all colors and combinations, ready for you now.

Table Covers.

Some such beautiful designs woven into Damask and fringed to make Stand and Table Covers.

55 INCH X 45 INCH.

Bronze Green, Terra Cotta, three shades of Blue. The Bargain is yours at $1.00 each.

UPSTAIRS.

50 pieces of
Straw Matting.

5 dozen
Chenille Rugs
at 90 cents each.

Lace Curtains

All ready for your selection now.

Watch for further announcement.

MARTING BROS & CO.

BROILED QUAIL AT BLAKE'S

From the Celebrated Partridge Hams,

Besides my usual supplies of the best Fresh Meats, Poultry, Butter, Eggs, Lard and Sausage. I handle (wholesale and retail) the Partridge brand of Sugar Cured Hams, Breakfast Bacon, Shoulders, Weinerwurst, etc. The most delicious Hams and Bacon ever brought to this city, every piece warranted. Periodical tickets taken.

T. B. BLAKE Cor. 2nd and Chillicothe Telephone 55.

"Look Before You Leap"

Into clothing furnished
by an unreliable house.

Buy Your Suit of

LORBERG

5 West Fourth St.

DYSPEPSIA! HAVE YOU GOT IT? Write for a box of Kremer's Dyspepsia Powder. Works miracles after physicians and all other preparations fail. Bankers, Merchants, and Farmers throughout the country endorse it. Large box by mail. [illegible] Address JOHN KREMER, Manufacturing Chemist, [illegible] Ave., [illegible]

Superlative Quality.	
Surpassing Styles.	
Substantial Worth.	

Gentlemen,

Don't fail to see our line of Tan and Black Shoes in all the latest styles and lasts. Prices from $1.75 to $5.00.

The most popular of these are the Rockland makes from $4 to $5.

Are the Shoes Sold at Connolleys Store.

Our Men's, Ladies' and Children's Spring Line of Oxfords is arriving daily, and are superior to any in style, quality and price sold in Southern Ohio.

Ladies,

We call your attention to our immense stock of Oxfords, Prince Alberts and Strap Sandals, in black and tan; latest styles and lasts.

PRICES FROM 68c to $2.75.

Look for yourself and be Convinced of the fact.

Are You Satisfied?

With the shoes you are buying?
We sell shoes—solid leather shoes.
We please some people.
We might please you.
We have several makes.

We are yet continuing to give $1.50 in cash free to some lucky customer.

Mr. Chas. Warneke was the fourteenth lucky one.

Why not give us a trial. You may be the fourteenth.

Besides, we will guarantee to give you satisfaction.

Weber's Shoe Store,

Second and Court.

Get Off The Cars

At Ewing's China and Queensware store. The cars stop there, and if you want to buy anything in the China and Queensware line, you cannot get off at a better or cheaper place.

We have all the latest designs and patterns in Glassware, Chinaware and Bric-a-Brac. Also Lamps, Tinware, Knives, Forks and Spoons.

Come and examine our line. You don't need opera glasses to see the bargains.

E. E. EWING.

WEST SECOND ST.

The "TRIUMPH

Electric Motor

Furnishes the cheapest, cleanest and most reliable power obtainable.

Heer & Kleinknecht, shoe manufacturers, the Daily Tribune and Daily Times use them. No repairs. Oil and

Electricity

Are the only expenses. Move a lever and its ready for work. No other power so cheap, so convenient, so reliable, so economical in space.

Harry Miller, Agent,

214 Market St.

Union,
Warwick,
Mongul,
Brighton and
Westminster

BICYCLES

..AT..

WILHELM'S,

Chillicothe St.

IF YOU KEEP YOUR EYES OPEN

You'll see that when you pay a fair price for a thing in a RELIABLE HOUSE you'll always get the worth of your money. It is the "cheap things" that are expensive. Buy good furniture at as low price as you can. Sometimes one reliable house sells for less than another. That is your opportunity. It is the case now, when we are going to make you

A Special Bargain for Thirty Days Only on Rocking Chairs and Center Tables.

We have all the latest styles and will surprise you with the price.

F. C. DAEHLER.

Furniture and Undertaking.

Groceries for the People.

A line that will make your mouth water, is what the Central Grocery Store keeps. Good groceries at home is like a mother and—

"What is home without a mother!"
Sang a poet long ago.
What is life without a grocer!
We should really like to know.

The Central Grocery Store.

LUMBER, LATH AND SHINGLES

AT THE LOWEST PRICES

SEND IN YOUR ORDERS.

Corner Ninth and Washington Sts.

H. LEET & CO.

Wellsbach Incandescent Gas Burners

WILL REDUCE YOUR GAS BILL ONE HALF . . . .

And at the same time more than double your candle power. We hold ourselves responsible for this statement.

The PORTSMOUTH GAS and ELECTRIC COMPANY.

THE ARLINGTON HOTEL,

FRED RIDER, PROPRIETOR.

154 West Second St. Just Below Market

RATES: $1 PER DAY.

Restaurant Connected. Good Meals and Good Beds at All Hours.

FRICK'S FLOURS

FIND FAVOR

With every housewife who uses them. Wise wives wishing white, light and wholesome bread and pastry will have no other. Your grocer sells Frick's Flours. Try a sack and be convinced they're the best.

If We Can Serve You, Please Advise Us.

We do all kinds of inside and outside painting. We carry a nice line of wall paper and will be pleased to call at your home with samples, or we will hang the paper you buy of some other dealer. We can please you with carriage painting, sign writing, etc. Try us.

A. M. Rodgers & Co. *Office and Shop.* 123 West Front

COMB YOUR HAIR

Use an India Rubber Comb to do it . . . For one week only 5 and 10c worth 15 and 25c.

WIN NYE.

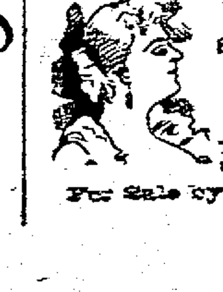

EVERY WOMAN

Sometimes needs a reliable, monthly, regulating medicine. Only harmless and the purest drugs should be used. If you want the best, get

Dr. Peal's Pennyroyal Pills

They are prompt, safe and certain in result. The genuine (Dr. Peal's) never disappoint. Sent anywhere, $1.00. Address Peal Medicine Co., Cleveland, O.

For Sale by Fisher & Streich, Druggists, Portsmouth.

Herms Dry Goods Co.

Wednesday Morning, May 1st.

We Close Today at 6 O'clock.

A Directory

Of the Articles Needed During the Month of May.

You find us well equipped with an assortment that will make choosing easy and prices just as easy to pay for.

Silk Waists,
Laundered Waists,
Belts,
Belt Buckles,
Belt Ribbons,
Ribbons,
Separate Skirts,
Silk Ginghams,

Mohair Dress Goods,
Storm Serge,
French Serge,
Challies,
Zephyr Ginghams,
Japonettes,
Sailcloth,
Piques,
Irish Lawns,

Duck and Pique Suitings,
Dimities,
Plumeties,
Printed Jaconets,
Organdies,
White Goods,
Swisses,
Mulls,
Chambrays,

Percales,
Crepons,
India Silks,
Habutai Silks,
Pongee Silks,
Satin Duchesse,
Curtain Draperies,
Neckwear,

Muslin Underwear,
Summer Underwear,
Summer Corsets,
Chamois Gloves,
Silk Mitts,
Silk Gloves,
Hosiery,
Laces,
Flouncings,

Insertions,
Belt Pins,
Shirt Waist Setts,
Mull Ties,
Neck Buckles,
Parasols,
Sun Umbrellas,
Mosquito Bar.

New Today.

Black Mohair.

Two excellent values at 50c and 85c.

Justine Shirt Waists.

120 of them (laundered). All in dark pin stripes. $1.00 each. Sizes, 32 to 42.

Accordion Pleated Chiffon

In yellow at $2.50 per yard. We now have the following colors: Black, pure and cream white, pink, pale blue and yellow.

1600 Yards Swivel Silks

At a very low price. See tomorrow's ad for date of sale and price.

Herms Dry Goods Co.

Trousers.

Take Your Choice.

Made by the best tailors, from the finest Imported and Domestic Materials.

$5.00

And : : :

$10.00

The fit will be perfect.

Haas, Schwartz & Smith,

102 West Second.

Time of Arrival and Departure of Trains.

Standard Time.

C. & O. R. R.

Eastbound [illegible] a m	Westbound †1.50 a.m
[illegible] p m	*7.16 a.m
[illegible] p m	*2.35 p.m
[illegible] p m	†3.08 p.m

C. P. & V. R. R.

Eastbound [illegible] p m	Westbound †6.05 a.m
[illegible] p m	*1.35 p.m

N. & W. R. R.

Eastbound [illegible] a m	Westbound *5.15 a.m
[illegible] p m	*10.25 a.m
[illegible] p m	*4.47 p.m

B. & O. S-W. (Hamden Junction.)

Northbound †7.00 a.m	Southbound †11.20 a.m
[illegible] p m	(Arrive) †4.35 p.m

* Daily.
† Daily Except Sunday.

Special Sale..

OF...

FLOWERS

FOR...

Ladies' Hats..

For This Coming Week.

These flowers are beauties and come in Silk, Velvet and Linen—latest shades and colors.

Our many customers who purchased flowers last week for their Spring Bonnets are more than delighted. They knew they were not paying three times their value as they did in days gone by.

We also place on sale a large assortment of

Ladies' Sailors

In all shades, high crown and low crown, at prices that every lady in Portsmouth can afford, and look stylish and neat.

Call early for choice.

E. and R.

McCAULEY

Ladies' Bazaar.

Important To Every Lady

Is to know where she can buy a spring dress of the latest style for the least money, and that place is L. & E. Yeager's.

We place on sale for this week only all wool Novelty Suits at $2.90, former price $4.00, $4.50 and $4.75. All wool Novelty Suits at $4.50, former price $5.50 and $5.75.

Some pretty Novelty Goods, 42 in. wide, at 27 cents per yard, former price 35 cents.

A complete line of

KAIKAI SILKS,

in all the latest patterns, checks and figures at 27 cents per yard, former price 35 cents. These are bargains which every money saving woman should take advantage of. Remember for this week only and the last chance of the season.

L. & E. Yeager,

210 Market Street.

No One Cares Nor Wants

to have their work neglected or not finished in the proper manner. Realizing this fact, we endeavor to have only the best men in each department. Those who are careful and take an interest in their work. Can we do any frescoing, paper hanging or inside or outside painting for you? Maybe you want to do the work yourself. We can sell you the material at less than you think. Our telephone is 188, one ring will bring us.

J. W. Dodge & Co.,

209 Chillicothe St.

All the Comforts of Home . . .

So far as the care of your laundry is concerned, can be had at the River City Laundry, on West 7th street. Buttons sewed on and mending done free of charge. Just ask "central" for 45 and our wagon will be at your door in due haste.

River City Laundry,

West Seventh St.

THE RELIEF OF GOTHAM

BY PARK BENJAMIN

On a certain hot day in August, 18—, the time ball on the Western Union Telegraph Building, in the city of New York, dropped precisely at noon. Instantly thereafter there was a chorus of steam whistles, and then silence. The whistles attracted no particular attention; the silence did. People gradually became conscious of it. They missed something. They stopped and thought about it, and looked at one another inquiringly, and, presently, the great tide of humanity which is always moving in one way or the other on Broadway ceased its flow; little groups gathered on the street corners and invaded the roadway, just as if some procession were expected to pass.

The great thoroughfare presented an odd appearance. Vehicles there were, as usual, of all sorts—street cars and trucks and carts and coaches—but all were standing still. The drivers were unhitching their horses and leading them away. On the elevated railways, the trains had ceased running. Passengers from those which had stopped between stations were alighting and walking along the structure or clambering down from it on ladders. On the river fronts the ferryboats remained in their slips; the busy tugs were moored to their piers. Only a few sailing craft drifted lazily about the harbor.

The silence continued perhaps for half an hour. Then there came a dull roar; not the muffled din always arising from the streets, but that of escaping steam, great clouds of which could be seen rising over the city. In fact, every boiler was blowing off; for, as if by common consent, every escape valve had been lifted, and every fire had been hauled. At the gas works, the furnace doors stood open, and the retorts empty. In the telegraph offices the instruments clicked away, but no one heeded them. In the Postoffice and at the stations, and in the street boxes the letters accumulated, for the mail wagons had no drivers. The machinery in all the factories of New York stood idle. No conveyances moved, and upon every industry a sudden stroke of paralysis had fallen. And this was the cause of it:

Michael McCarthy, vender of "growing shamrock plants, bog oak ornaments, and shillelahs, in Queenstown Harbor, having engaged in too prolonged chaffering on board the Teutonic, suddenly discovered, at the close of his bargaining, that the green hills of his native land were fading in the dim distance at the rate of twenty knots per hour. He arrived in New York, on the eve of a close election, and, without knowing exactly why, he

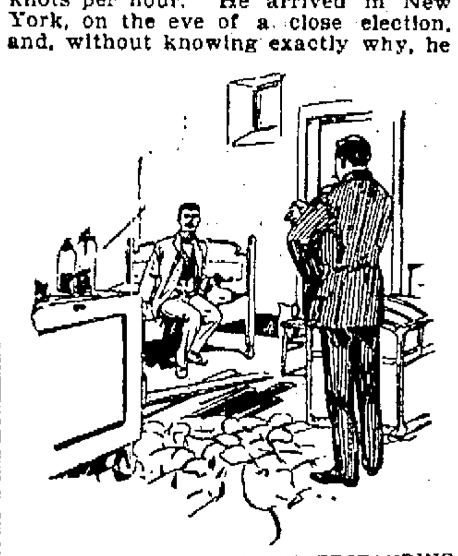

"WE WANT NO MISUNDERSTANDING ABOUT THIS."

was conveyed from Ellis Island to a naturalization bureau, and there put in a fair way to aid us in settling our tariff and other questions, before the Emerald soil had left his brogans. In order to retain this valuable assistance work was found for Michael as a cobbler—a trade he had once followed in the old country—in the establishment of Mrs. Heinrich Shoeffel, in Avenue A; and there he was manfully stitching and hammering away when a visitor, entering the shop, announced himself as a "walking delegate." This information, imparted to Mrs. Shoeffel, was not disagreeable, inasmuch as it suggested extensive need of shoe leather; but when she discovered that the visitor said nothing about the purchase of boots, but simply demanded the outcasting of Michael McCarthy for failure to join United Cobblers' Union No. 64, she placidly resumed her interrupted occupation of binding one of those colossal carpet slippers so dear to the east side German heart, and ignored him, until the sharp slam of the shop door brought from the depths of her capacious bosom a long-drawn sigh of "Ach——so!" Thereupon Mrs. Shoeffel was boycotted, and the ban was extended to the merchants who furnished her little supplies. And thus it worked backward to a great leather dealer in the Swamp, who, being contumacious, found himself without truckmen and handlers. And the strike ramified and spread, and finally the result which has already been noted came about, and the industries and the conveyances of the metropolis were brought to a standstill.

Now, the most singular thing about this strike was its remarkably orderly character. There were no indignation meetings, no denunciations of "capital," no breaches of the peace, no mobs; but in place of these accompaniments of the old-fashioned struggle there was simple stagnation. Labor, as such, effaced itself. It announced the new doctrine that its natural antithesis was not "capital," but idleness. It would enforce its just demands, not by warfare on capital, but by stopping work. Society might try how it liked being made up entirely of leisure classes.

And society did not like it. Matters were, indeed, bad when the Harlem paterfamilias had to walk to his Wall street office, but when it came to sending the whole household scurrying about after milk, and meat, and ice—nay, when he himself had to play charioteer to the coal cart—things were clearly getting serious.

The city of New York confronted a great public benefactor. But the man to deal with it was at hand. And the evening of the fourth day after the general stoppage began found him calmly smoking a cigarette upon one of the benches in Bryant Square.

"I tell you, Smith," remarked this man of destiny to his companion, who was lazily staring up at the stars, "there is only one way out of this trouble. Something has got to happen in this town which will interest everybody so tremendously—which must just grip everybody's attention so closely—that when it happens this strike business will be suddenly forgotten."

The person addressed yawned carelessly. In fact, he did not seem particularly impressed by the idea suggested to him, for his answer was irrelevant.

"Say, Julius, what are you striking for, anyhow?"

"Me? I'm not."

"Can't you get anything to do?"

"Perhaps so—don't know."

"How did you get out of work?"

"City editor bounced me."

"What for?"

"Sent me to interview the Corean Ambassadors. Couldn't speak Corean, so I got a man to come along, who said he could interpret. Brought back two columns of first-class matter. Next day, the Ambassadors sent a note to the managing editor that they would be along to dinner at 6; and before he had half got it through his head, down they came to the office in two four-horse stages, all rigged up in rainbow clothes. Said I had invited them; and when they found there wasn't any meal, there was a row, and diplomatic representations in Washington, and the deuce to pay. I left."

"You might have practised then what you preach now," laughed Smith, "and given them something else to think about, so that the dinner would be forgotten."

"Couldn't think of anything."

"Well—it isn't so easy, of course. Still I might have helped you. There's my balloon. You might have astonished them with it somehow, dare say."

"What sort of a balloon?"

"Big one. Kind you go up in."

"What on earth are you doing with it?"

"Sleeping on it—after having loaned a man $10 on it and foreclosed the mortgage. Come along, I'm going home."

Smith stretched himself, got upon his feet and walked on. The man called Julius sat thinking. Finally he rose, and both men strolled leisurely across the inclosure.

"Where did you get it, Smith," said Julius, finally.

"What? Oh, the balloon! That's quite a story. There was an old chap came to board in the house I live in, who was the wildest sort of an inventor. One thing he tried to get up was a telegraph which would send smells, another was an explosive safe, but he couldn't get any one to go into either, though he spent pretty much all his own money in trying experiments. Finally, he braced up for one last great effort, and concocted a balloon which he was going to steer like a boat. Maybe he didn't work over it. Borrowed money from everybody he knew to buy silk and cords and things. But he didn't go up. In fact, he went down. They fished him out somewhere by Hell Gate. I took his traps for what he owed me."

Julius asked no further questions, and the two walked on in silence, until his companion stopped near the corner of 44th street and Third avenue.

"See here," he said, "are you walking in your sleep?"

"No," said Julius, slowly, "I was just thinking. Do you know that I think I've got it?"

"Got what?"

"I think I can end this strike business, and in the way I said, if I can have your balloon."

"If you can tell me where you live, I'll promise to take you there safely," said Smith, banteringly.

"I'm in earnest," replied the other, soberly. "I should like to go with you to where that balloon is, and talk about it."

Smith looked at him, rather keenly this time—perhaps a little suspiciously—and then with a light laugh shrugged his shoulders and led the way to a shabby brick dwelling in East 44th street, the door of which he opened with his latchkey and motioned Julius to enter. The hall had that peculiar combined odor of cabbage and washing soda which characterizes a boarding house of the cheapest class, and was pitch dark. Smith led the way upstairs by the flickering light of a match, until the front attic room was reached. There they lit their pipes and began talking. Daylight was streaming in at the windows, but there was nothing about the two men to show their loss of sleep. They were sitting—Smith on a trunk which he had dragged out of the closet—face to face, with both feet on the floor, as men always do when they talk of important things. The balloon had been hauled off the bed, spread out on the floor and examined. An old safe near the window had been cleared of the mass of clothes and odds and ends which covered it, and its door stood open, revealing some rusty mechanism. A huge roll of cotton-covered wire had evidently been exhumed from under the bed, and inside the safe had been found what Julius first thought were preserve jars, but which turned out to be the cells of a voltaic battery—dry as to contents, but needing only to be filled with water and acid to make them give a strong current of electricity.

A floor board had been lifted in the middle of the room, just over the place where ran the gas pipe which supplied the fixture belonging to the room below.

At length, Julius arose, and said—emphasizing his words by tapping the rickety table with his finger:

"We want no misunderstanding about this, and I think so far there is none. You will surrender this room to-morrow as it is, and I will hire it. At the agreed time you will come back. I will admit you, so that no one will know of your presence here. I will then go out openly. While I am temporarily absent from the house, you will do as we have settled. You will then leave the house and disappear. You will not reveal the part you have taken in this, no matter what may happen. And of whatever is gained I agree to give you half."

On the early morning of the eleventh day after the great strike had begun, any one passing through the uptown streets of New York might have seen groups of people at every corner, intently staring at something in the sky. Before noon, these groups had increased to crowds, and the numbers of the gazers were reinforced by people at windows and people on the housetops, all gazing skyward. The object of their attention was a balloon, which floated gracefully at an elevation of perhaps five hundred feet, but was held by a slender wire which led to a point somewhere in the vicinity of the Grand Central Depot. The balloon bore no sign; hence it was not intended as an advertisement. In fact, it was of the dull brownish hue of the well-varnished silk used in making air ships for actual aeronautic use. In the small basket which served as a car there was no one, but beneath it was suspended an object suspiciously like a large crockery water pitcher. Now, a balloon hovering over New York, even if it be only one of the miniature red globes made for children's playthings, is always sure to attract abundant attention; but here was not only a balloon, but a large one, sent aloft apparently for no other purpose than to carry a water pitcher. Nothing better calculated to arouse the always poignant curiosity of the average New Yorker could have been imagined. So the crowds grew larger and larger, until nightfall, rendering the balloon invisible, compelled them to disperse.

But next morning, the big globe being still there, the popular interest perceptibly increased, and people began to move in masses toward East 44th street, to some house in which thoroughfare it was clear that the confining wire of the balloon led; but just which house it was difficult to determine from the roadway. Numerous inquirers rang the door bells of all the houses in consecutive order, but as most of these residences were flats and the parties whose bells were rung were invariably the occupants of the basement floor, answers of an intemperate character only were elicited.

As for the house to which the wire actually led, the abode of Smith—the landlady was too well accustomed to bitter complaints concerning the performances of her former inventive lodger to pay any attention to suggestions or inquiries from her callers; and, in fact, the instant she discovered that the hiring of rooms was not in question, a sudden slam of the front door constituted her sole response.

Meanwhile certain reporters, having ferreted out some little information, kept it to themselves until the following startling headlines appeared in an extra of an afternoon paper:

HORROR!!!!
DESTRUCTION AT HAND!!
New York About to Be Laid
in Ashes.
A Terrible Explosive Suspended Over
the City, and to be Dropped Automatically If——

There was no evidence given to support this, but supposition and suggestion was so artfully blended throughout a column of double-leaded, big type that the ordinarily careless reader would at once jump to the conclusion that all the details of the impending danger were definitely known. The crowds about East 44th street now became so dense and unruly that collisions with the police were frequent. The detectives meanwhile had followed the balloon wire into the front attic room where the all-night conversation between Julius and Smith had occurred. There the wire appeared to be wound around the outside of a large iron safe, but its end, or rather ends, for nearer inspection showed it to be double, entered a hole drilled in the safe door, which was locked. On the wall above the safe was tacked the following notice:

To the Mayor:

In this safe is a voltaic battery which sends a current of electricity along these wires to the balloon. The big pitcher is large enough to hold sufficient dynamite to throw down a block of buildings. The pitcher is supported by an electro-magnetic device, so that it will not drop as long as the strength of the electrical current remains the same. But if the current is weakened or stops, or the pitcher fastening is in any wise tampered with, the pitcher will certainly fall. Clockwork in the safe will break the current in just fifty-eight hours. The slightest attempt to open the safe door will blow up a torpedo within.

August 23, 3 o'clock p. m.

This the Superintendent of Police read at just 10 a. m. on the 25th.

"Time's up at 1 o'clock to-night," he said quietly. The inmates of the house had already been placed under surveillance. He now gave orders for the arrest of all of them, and for the vacating of all houses endangered by the balloon.

(To be continued.)

A BEEF COMBINE.

Editor Schofield, of the Butchers' and Packers' Magazine, Charges That There is One.

ST. LOUIS, May 1.—For three weeks Mr. John H. Schofield, editor of the Butchers' and Packers' Magazine, has been making personal investigation of the rapid rise in beef, visiting all the packing centers. The result of his labors will appear in a lengthy article in his magazine Wednesday, in substance as follows:

"The sudden rise in beef began during Lent, and when five European countries had boycotted our product. This was unnatural, and the result of manipulation of a combine, including such large dealers as Nelson Morris, Armour, Swift, Cudahy and others. Cattle prices have not advanced with beef prices, as the combine held the market, having large stocks on the hoof and in refrigerators. Morris alone had at the beginning of the rise 100,000 head. This shows that no natural rise was possible.

"This combination to raise prices accomplished a two-fold purpose. The first was to double the profits of the retailer without giving the cattle raiser a percentage. The second and principal object was to wreak revenge on the sugar trust for closing, as the combine claims, the markets of Europe. The big packers assert that the European boycott is in retaliation for the duty imposed on sugar, and that when this is removed the European houses will reopen.

"The combine hopes to create a sufficient public sentiment to effect that end. The packers say the sugar people violated a compact made between them when they insisted upon and secured the bounty. Hence the desire for revenge."

The article is replete with data to prove all its assumptions, and more particular revelations are promised.

A Libel Case.

CANTON, O., May 1.—Col. J. J. Clark has commenced criminal action against Gen. I. R. Sherwood, charging him with coupling his name with law breakers in publishing in his newspaper probate cases soon to be heard, one of them being the assault and battery case of Sherwood against Clark. This is a revival of the Woman's Relief Corps fight that has been in every National and Ohio encampment for four years.

Miner Fatally Injured.

STEUBENVILLE, O., May 1.—Frank Smith, a Polish miner, met with a serious accident at the Blanch mines, near Colliers, W. Va., Tuesday night. He was tamping his shot when it was set on fire by a spark, and in the explosion which followed his eyesight was destroyed, besides being otherwise fatally injured.

Counterfeiter Arrested in London.

LONDON, May 1.—An American named Howard, 46 years old, fashionably attired and described as a scientific investigator, was charged Tuesday with being possessed of numbers of engraved plates and material for forging Bank of France notes, various railway bonds and American postage stamps.

Judgment Against the Roby Track.

CHICAGO, May 1.—Judgment for $22,596 was entered in court Tuesday against the Indiana Racing association operating the Roby race track. The judgment was on a $20,000 note given by the association in 1893 for money loaned by Herman Schaffner & Co., the bankers, who failed in that year.

A Remarkable Cure of Rheumatism.

David Lewis, who has been afflicted all winter by rheumatism, is out again and all due to one of the medicines advertised in our columns. After trying everything possible, he used Chamberlain's Pain Balm, which has relieved him of all pain, from which he was a constant sufferer and promises to make him fit for duty soon. We know David has been a great sufferer and are glad to see him around again.—From the Groton Connecticut Review. For sale by Fisher & Streich, Druggists.

Dr. Price's Cream Baking Powder
World's Fair Highest Medal and Diploma.

JOHN NEWTON WILLIAMS.

Eminent Inventor of the Williams Typewriter Owes Strength and Health to Paine's Celery Compound.

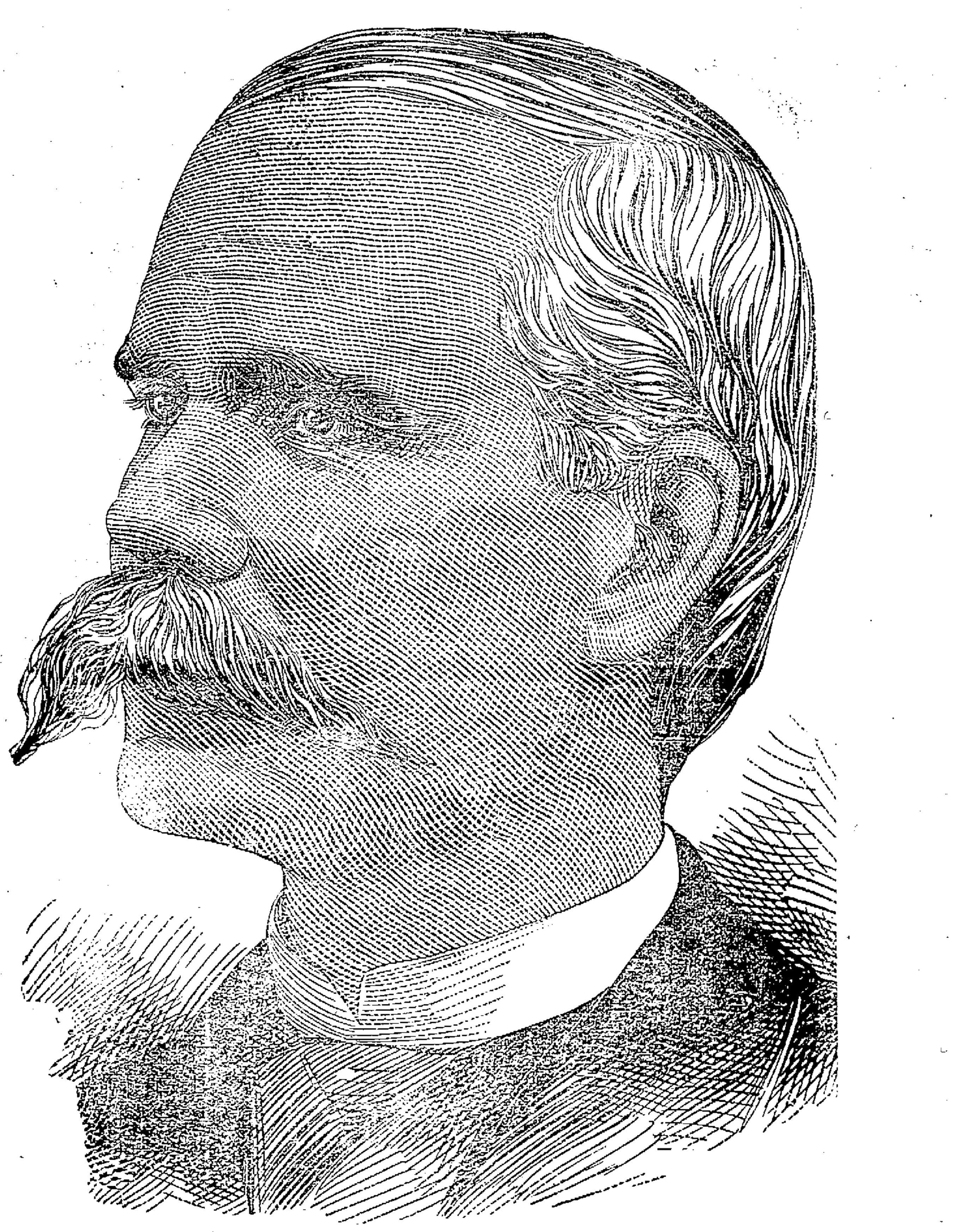

The old time visionary inventor has given place to the practical, hard working professional inventor of today.

The successful inventor must now be a business man as well as a man of mechanical ideas.

The high tension of the nervous system, often kept up for months and months, makes tremendous drafts on the health of those busy brain workers. Many succumb to nervous prostration when they seem just on the point of surmounting every difficulty.

Of all the countless recent useful inventions, none has passed through so many or so rapid a course of improvements as the type-writer. Today the latest perfected machine is undoubtedly the Williams Type-writer, which represents a vast amount of cumulative invention.

John Newton Williams, its inventor, was born in 1845, in Brooklyn, N. Y. He spent his early manhood on the western frontier. Subsequently he settled in Kentucky, where he became known as one of the most successful stock breeders in the state.

But it is as an inventor that he has won his national reputation. Several most useful and important inventions were made by him before he produced the Williams Type-writer, a machine that probably excels all others in the most important features.

Mr. Williams, speaking of the labor expended in bringing the machine that bears his name to its present perfection says:

"Some four years ago, when engaged in experimental work on the Williams', I was putting in about 16 hours per day of hard work and worry, and came near breaking down. Although very particular and regular in my habits and careful about eating, my stomach troubled me. It was difficult to eat, and more difficult to digest and assimilate my food, my stomach acting in sympathy with an over-worked brain. A friend had sent some Paine's celery compound to one of my business associates, and knowing him personally, and seeing what it did for him, I thought I would try it. I commenced taking it before meals and it at once stimulated my appetite and aided digestion. I took two bottles and was much benefited.

"Again two years later I was troubled with nervousness and indigestion, and again took Paine's celery compound with great benefit. My wife, after her long illness last summer, and severe nervous prostration, and some trouble from indigestion, concluded to try Paine's celery compound, a few weeks ago, and she is now taking it with steady improvement. Several of my friends have taken it on my recommendation, and are now practical believers in its great restorative powers. I have found the celery compound a tonic and restorative that I could lean upon with confidence in time of trouble."

Paine's celery compound makes people well! As a spring remedy it is unsurpassed.

GEO. PFEIFFER

UNDERTAKER.

Fine Coffins and Caskets. Orders receive prompt attention. 210 W. SECOND ST.

Paint Your House Twice.

That is, give it two coats of good paint. Two coats of good paint will look better than three coats of poor paint. Now is the time to paint, and we want to talk to you about Floor Paints, House Paints, a hundred different colors to select from and you may need some Varnishes. We keep only the best and our prices are just right. Come in and see us, we can fix you out to do your own painting or for some one else to do it.

FISHER & STREICH.

PALACE ✻ RESTAURANT

First Class Meals at All Hours.
Finely Appointed Bar Connected.

GEO. FRESHEL, Prop. - 151 West Second St.

The Stanton & Balmert Company

Distillers and Wholesale Dealers in

BOURBON AND RYE ◊ **WHISKIES** ◊ IMPORTED WINES

161 and 163 W. Front St. PORTSMOUTH, OHIO

The Hot Days

Are Coming.

You are Looking for Something Cool to Wear.

The White Linon de Inde is a very popular dress fabric, 5c, 6¼c, 7c, 8⅓c, 10c, 12½, 15c, 20c per yard.

Children's White Embroidered Dress Flouncings, 50c, 60c, 75c, 90c per yard.

Headwear for Children.—Mull Tam O'Shanters, 18c, 25c. Silk ones, 50c.

Lace Caps, 20c, 25c, 50c. Excellent values.

A very pretty line of Children's Bonnets. Just the thing for this kind of weather. In white, pink and blue, at 25c and 35c.

STEAHLY BROS.

313 Chillicothe St., Bet. Third and Fourth Sts.

"INDEPENDENCE NOW, INDEPENDENCE FOREVER."

Independence is what every prosperous man should have, and one way to have it is to be in business for yourself. You now have the chance to buy a stove and tinware store with a good established trade, which can be greatly increased if properly taken care of, and give you an independence forever. The best of reasons for selling. For particulars see or address

WATKINS BROS.

Don't Wear a Hat

That is last summer's style, as the girl who is a favorite always has the latest style—from the millinery of Miss Emma Zottman.

"She became a social favorite in the society of our town,
Until she sprung last summer's hat, and then they turned her down."

The Red Letter Sale at The Sample Shoe Store

Means that 25 cents of your money will go as far as a dollar goes in any other shoe store. $9,000 worth of shoes is what has got to be sold and the prices we are naming on them is away below competition. Now good people, if you want to save your hard-earned money, look over these prices and then come to our store and see for yourselves. What the eye sees the heart believes.

Men's Shoes.

- Men's Fine Shoes, worth $2, our present price ... [illegible]
- Men's Fine Calf Shoes, are worth $2.25, our present price ... [illegible]
- Men's Fine Tan Shoes, worth $3, our present price ... [illegible]
- Men's Fine Tan Shoes, worth $2.50, our present price ... [illegible]
- The best Russet Calf Shoe in the country, worth $4, our price $[illegible] ... [illegible]
- Men's Fine Calf Shoes, well worth $2, our present price ... [illegible]
- Men's Fine Calf Shoes, worth $2.50, our present price ... [illegible]
- Men's Fine Calf Shoes, well worth $4, our price ... [illegible]
- Men's Shoes, worth $1.50, our price ... [illegible]
- Men's Working Shoes, worth $1.25, our price ... [illegible]
- Men's Working Shoes, worth $1.50, our present price ... [illegible]

No Person Can Afford to Buy Shoes Until They Have Seen Our Stock, as Everything Goes at Half Price.

No Shoe Store Dares to Compete. They Can't Do It. They Don't Even Try.

Ladies' Shoes and Slippers.

- Ladies' Cloth Top Slippers, for house wear ... [illegible]
- Ladies' House Slippers, worth 75c, our price ... [illegible]
- Ladies' Oxfords, worth $1, our price ... [illegible]
- Ladies' Tan Slippers, worth $2, our price ... [illegible]
- Ladies' Fine Opera Toe Slippers, with fancy bow, our price ... [illegible]
- Ladies' Opera Toe, with buckle, worth $1.50, our price ... [illegible]
- Ladies' Fine Slippers, worth $2, our price ... [illegible]
- Our finer grades of Slippers are $1.25, $1.50, $1.75 and ... [illegible]
- Ladies' Cloth Gaiters, worth $1, our price ... [illegible]
- Ladies' Dongola Shoes, worth $1.25, our present price ... [illegible]
- Ladies' Dongola Shoes, worth $1.50, our price ... [illegible]
- Ladies' Dongola Shoes, worth $2.25, our price ... [illegible]
- Ladies' Kid Shoes, worth $2.50, our price ... [illegible]
- Ladies' Kid Shoes, worth $2.75, our price ... [illegible]
- Ladies' Kid Shoes, worth $3, our price ... [illegible]

We Are Selling Them Goods for Less Than Our Competitors Can Buy Them.

Shoes for Young Men.

Sizes 2 to 5.

- Young Men's Shoes, worth $1.25, our present price ... [illegible]
- Young Men's Shoes, worth $1.50, our present price ... [illegible]
- Young Men's Shoes, worth $2, our present price ... [illegible]
- Fine Calf Shoes, worth $2.25, our price ... [illegible]
- Fine Calf Shoes, worth $2.50, our price ... [illegible]
- Fine Tan Shoes, worth $2.50, our price ... [illegible]
- Finer Tan Shoes $1.75, $1.98 and $2.25 are beauties.

Baby Shoes.

- Baby Shoes that other merchants pay 25c for we sell for ... [illegible]
- Baby Shoes that are worth 50c, our price ... [illegible]
- Baby Shoes that are worth 65c, our price ... [illegible]

We stand by our shoes. In case they wear badly we repair them for you free of charge. Come with the crowd and get the best shoes in the country for one-half what they are worth. We are the distributors of Sample Shoes and when you deal with us you deal with people who buy and sell more shoes than any three concerns in Portsmouth. Therefore you can always buy your shoes for the right price.

We Are the Originators of Low Prices on Reliable Shoes.

THE SAMPLE SHOE COMPANY.

517 Chillicothe St., Opp. [illegible], Portsmouth, Ohio.

LINGER LONGER,

Say the 2nd Presbyterian Church Members to Rev. Gobiet.

It is Decided Not to Accept His Resignation by a Vote of 137 to 72.

At the Meeting Last Evening—The Session Presents Written Charges Giving Reasons Why the Pastor's Resignation Should be Accepted—17 of the 24 Officials of the Church Were Opposed to His Retention.

As announced by Rev. Gobiet at the morning service, a week ago last Sunday, the members of the Second Presbyterian church met in the church last evening to act upon his resignation, this matter having been placed in the hands of the session.

The meeting was very largely attended, a majority of the members being present. Some snappy remarks were made by both friends and enemies of the pastor and altogether the meeting was a very lively one. The members of the church by a vote of 137 to 72 voted to reject the pastor's resignation, this action being not altogether unexpected.

The meeting was presided over by Rev. Dr. Tappan, of the First church, while S. O. Titus acted as secretary. Dr. Tappan was selected to preside at an informal meeting of the Session, held a few minutes previous to calling the meeting to order, and was the result of a compromise. Strange as it may seem, Rev. Gobiet expected and intended to preside over the meeting. This fact came to the ears of the Session and a couple of members waited upon the minister and informed him that this could not be. That it was not in good taste and any way it rested with the Session to choose the moderator. The names of Dr. Tappan and Mr. Lowes were suggested and the former agreed upon.

After the business of the meeting was taken up Rev. Gobiet stated in effect that his resignation had been tendered, but that it was not voluntary, that it had been forced from him by the Session, and he was reluctant to leave the church.

The secretary of the meeting, Mr. Titus, read a paper from the session giving their reasons for demanding Rev. Gobiet's resignation, the principal of which was that the session and Rev. Gobiet were not able to work together in harmony and had not done so for two years past. The pastor refused to be guided by the advice of the session. They deemed his usefulness to the church at an end.

Messrs. Irving Drew, T. M. Patterson, Dr. King and S. O. Titus were the principal speakers on behalf of those who deemed it advisable that the resignation be accepted. Mr. Drew claimed that of all the members of the official boards of the church, eighteen in number, only one member—understood to be George Padan—was in favor of continuing Rev. Gobiet as pastor. About three months ago Mr. Drew tendered his resignation as member of the session, but it was refused. To a certain extent he has since refrained from attending the sessions. Mr. Drew also referred to the fact that nearly all of the contributing members of the church were opposed to the retention of the pastor and seemed to think that their wishes should have some weight.

Mr. S. O. Titus, superintendent of the church Sunday school, thought the best interests of the church demanded the acceptance of Rev. Gobiet's resignation. His continued presence would only cause irritation.

Mr. T. M. Patterson was also of the opinion that Rev. Gobiet should seek a new field of labor. He explained that the session demanded Rev. Gobiet's resignation several months ago, but at his earnest solicitation gave him until April 15th, to allow him to settle some libel suits against the Cincinnati Enquirer and other papers. It was proposed at meeting of the session held just before the late Presbytery convened in this city to bring the matter up before that body. Rev. Gobiet pleaded against this, and upon the understanding that he was to tender his resignation later, it was decided not to press the matter then. Mr. Patterson and his colleagues say that Rev. Gobiet gave them an express pledge that he would not only tender his resignation, but insist upon it being accepted in the event of a majority of the church voting to sustain him. Mr. Patterson, in response to a question, stated that the libel suit cases were not liable to be concluded for two years or more.

Dr. King in his remarks, resented the imputation of a member who hinted that the session had been responsible for the resignation of the three pastors who preceded Mr. Gobiet. As is well known the resignation of two of these gentlemen was only accepted at their earnest solicitation, both session and members being opposed to allowing them to go.

A motion to reject the resignation was made by Albert Hales, who spoke favorably of Rev. Gobiet and his work, and seemed to think he was the right man in the right place.

D. M. Burrows, a gentleman who has been a member of the church for about two years, took up cudgels in behalf of the pastor and made an attack on the session. Something might be wrong with them and the cause of the disorder might be with them. Were the pastor's views always given due consideration? This would make four pastors who had resigned in the past ten years, and it might be the session was a little too hard to please. Rev. Gobiet was a good minister and had done good work.

George Padan deplored the trouble in the church and remarked that he had always looked to a minister for guidance and was willing to accept the situation as it was. Rev. Gobiet in his opinion was acceptable to a majority of the members and he broadly insinuated that if the session or minority were not pleased, they might leave the church. Someone here inquired of Mr. Padan if it were not true that he had left the church once in a passion, but he denied that this was the case. He had once attended the First church because his children were then small and it was nearer to his home and the Sunday school advantages were better.

After some further talk the roll of the church was called, and the resignation rejected by a vote of 137 to 72 and the meeting adjourned.

This does not end the matter, however. In fact, the battle has only begun. The members of the session are greatly incensed at what they term Rev. Gobiet's duplicity in refusing to live up to his promise made to them that he would insist upon his resignation being accepted. They also allege that Rev. Gobiet has been doing considerable electioneering in his own behalf the past two weeks and had his forces organized. An analysis of the vote shows that all of the younger members of the church, many of them being under age, the Christian Endeavor members, etc., voted unanimously for the pastor, while it is claimed the great majority of the adult members were opposed to him.

It was foreseen that a majority of the church would be opposed to the acceptance of Rev. Gobiet's resignation, and accordingly at the meeting of the session at which the moderator was chosen it was decided to call a meeting of the official bodies for Friday evening to arrange for a called meeting of the Presbytery and appoint commissioners to lay charges before that body.

It is generally thought that there were other things back of the demand for resignation of Rev. Gobiet than the Session was willing to admit. These charges, whatever they may be, will be brought up in the Presbytery meeting.

BICYCLE NEWS.

Trimmer enters his first race at Waverly on the 15th. It is a fifteen mile road race and will be very hotly contested. He will ride a Stearns throughout the season.

The state L. A. W. of Kentucky meets at Maysville this year. The date of the meeting has been fixed for June 15. Kentucky boasts some splendid riders and the races will be something way up the line. Several of the Portsmouth wheelmen will likely participate in the races.

Stahler Bros., have about made up their prize list for the Decoration day road races. The Waverly races will be held the day before the races here. This combination is expected to draw a good delegation of wheelmen from different parts of the state. The prize list will amount to over $600.

UNCALLED FOR LETTERS.

The following is the list of letters remaining in the Portsmouth (Ohio) postoffice April 30, 1895, which, if not called for within 15 days, will be sent to the dead letter office at Washington, D. C.

Mr. O. W. Allen, Dr. Hal Ash, Mrs. Mary A. Aten, Mr. L. D. Carson, Mr. Robert Cron, Mr. Maben Halsome, Mr. Hamilton Harperker, Mr. Robert Haney, Capt. E. C. Morris, Mr. J. M. Miller, Mr. John Nye, Mr. E. B. Postelwait, Miss Glady Reinze, Miss Minnie Stubbs.

When calling for any of the above letters, please say "advertised," giving date and pay 1 cent postage due.

JOHN JONES, P. M.

Rushing the Job.

Johnson & Son, the West Side contractors, who have the job of excavating the cellar and putting in the foundation for the new addition to the Drew, Selby & Co. factory, have pushed the work rapidly and will have everything in shape for the brick layers in a few days. The Johnsons are hustlers.

New Delivery Wagon.

George J. Schirrmann has just finished a brand new wagon for the Portsmouth Brewing and Ice company. The wood and iron work was done by P. J. Hehl, of West Second street, and Mr. Schirrmann the painting and lettering. Patronize home industry. Business is very much improved. The wagon will be out on the street Saturday.

Fixing Up the Multer Residence.

Work fixing the Multer property on Chillicothe street in proper shape for the occupancy of J. Q. Weaver, the barber, is being pushed rapidly. The entire front of the old building has been torn away, and the building will be extended out to the street.

A Former Portsmouth Boy.

Mr. I. Elwood Lane, formerly of this city, will be married May 8th, to a Miss Van Ness, a charming lady of Fairport, N. Y.

THE JAIL

Arrivals and Departures at Sheriff Rickey's Unpopular Retreat.

Mike Friel Goes In for Five Days—Wertz and Doherty Out This Evening—Divorce Granted on Suit Filed Two Years Ago—The Civil Grind—Special Docket—Other Court House Items.

Mike Friel, who was indicted for selling liquor to an habitual drunkard, this morning decided that he was guilty and withdrawing his plea of not guilty, entered a plea corresponding to his change of mind. He was sentenced to serve five days in jail and to pay a fine of $5 and costs.

Friel will join Row, Reed, Harris and Sheppard in jail this evening. Buddy Wertz and John Doherty say that business is too slow at the Rickey House, and they have decided to leave this evening. Dick Kerr will try the place one day longer, as he has his board paid in advance to Thursday evening.

THE CIVIL GRIND.

Routine motions occupied most of the morning in common pleas court. The attention of the court was called to a mandate from the supreme court in the case of the trustees of the Ohio State University vs. Copper & Webb, and the case with another one between the same parties which was awaiting the decision of the supreme court was redocketed.

In the suit of the Farmers National bank vs. A. T. Holcomb, administrator of Geo. Davis, the court entered a finding for the plaintiff. Notice of appeal was given by the defendant and the bond was fixed at $300.

The case of Amanda C. Allen vs. T. N. Rickey et al. has been settled at the costs of the defendant.

The cases of Samuel A. Worcester vs. Samuel J. Huston, Miller vs. Cole, W. A. Connolley, vs. Administrator of Frank Connolley and F. N. May company vs. P. E. Tripp et al., were all submitted on motions.

A HUSBAND DIVORCED.

A divorce suit, which was filed over two years ago, was tried this afternoon. C. E. Hicks, of South Webster, sued for separation from his wife, Anna Miles Hicks. The ground stated in the petition was willful absence for over three years, and her husband has heard nothing of or from her since. He stated that he thought she was dead, as none of her relatives had heard from her for over five years. The court gave a decree of divorce.

MURRAY ADDITION SOLD.

The D. N. Murray addition of twenty eight lots in the East End was sold at sheriff's sale this afternoon to satisfy a judgment of $12,300 held by the Citizens' Savings bank. The lots were each offered separately.

SPECIAL DOCKET TOMORROW.

Court adjourned shortly after noon till tomorrow morning when Judge James will arrive and take charge of the special docket.

REAL ESTATE TRANSFERS.

James Musgrove to Carey F. McGown, 146 acres, Brush Creek, $700.

Mary E. Bauer to Conrad Gerlach, lot 33, 34, Mary Crain's addition, $1,000.

Mary E. Bauer to D. N. Murray, D. N. Murray addition.

John W. Snyder to Carrie E. Wearing, part lot 58, $1,000.

MORTGAGES CANCELLED.

Geo. L. Watkins to Wm. E. Lawson, $700.

John W. Snyder to E. B. Glover, $600.

MARRIAGE LICENSES.

John F. Donohoe, Sedora Jones.

Ironton Hotel Changes.

The New Ironton House, at Ironton, changes hands today. Tom Jones succeeding Col. Billy Hughes as proprietor. The old Sheridan House is being refitted and furnished, and will be opened to the traveling public in a very few days. It will be known hereafter as the Palace Hotel. Johnny Hughes, formerly with the New Ironton, will be head clerk, his old place being filled by Harry Ferguson, recently with the Hotel Aldine, at Ashland.

Will Make Repairs.

Dr. McKerrihan is arranging to make quite a number of improvements on his residence at the corner of Eighth and Gay streets. The house will be repainted outside and in and numerous repairs made on it. The pavements will be taken up and a macadamized pavement put down in its place. Spaces will be left on either side of the macadam which will be sodded. The effect will be striking.

Will Entertain the Doctors.

The Hempstead Academy of Medicine will meet next Monday. In the evening Dr. G. M. Marshall will entertain the medical fraternity and a few friends with a banquet.

Getting Better.

Henry Molster, who has been critically ill for some time with typhoid fever, and who suffered a relapse a few days ago, is reported as much better. He expects to be out again in a few days.

They Have Got It Sure.

The stock of fine wall paper, their prices are lower than anybody's, their name is Schloss & Co., and their store is 414 Chillicothe street.

RIVER NEWS.

River ten feet and five inches and falling slowly.

The Telegraph is the boat down tonight, due at 7 o'clock.

The Bonanza and Emma both had heavy freights up this morning. The Emma returned at 11:30.

The St. Lawrence is due up tomorrow morning at 7:30; the Stanley at noon.

The William Womald passed up this morning with a light tow of empties.

The Bonanza recently had an excursion of 250 from Pomeroy to Cincinnati.

There are now two Emmas on the Ohio River, the French showboat Emma and the Bay Line Packet Emma.

AT THE CITY BUILDING

An Incorrigible Youth Finally Gives in—Soiled Doves Fly—Two Drunks.

Oscar Jones and James Williams, machinists, imbibed too freely yesterday and landed in the city prison. Their employer promised to take care of them and see that they were properly sobered up and they were released at 10 o'clock last evening upon payment of their fines of $4.80 each.

Burt Nelson, the incorrigible youngster who has been confined in the city prison for several days was released last evening. He displayed a bad temper while there but finally weakened and sent for the mayor to whom he wanted to register a promise to be a better boy.

May Stephens and Molly Cole, a pair of soiled doves who have been languishing in default of payment of fines, were released this morning. They promised to get out of town and were given two days to fulfill their promise.

REPORTED HUNTINGTON MURDER.

Ella Payton, One of the Tough Characters of the City, Fatally Stabbed.

Huntington is a dry town now. Last night was the last that the saloons were allowed to keep open, and it was celebrated in high shape by the patrons of the drink habit. Reports reached this city this morning of a horrible murder committed in a dive down in the lower end of the city, known as Loveblock. Emma Payton, one of the tough characters of the city, was stabbed in the abdomen by one of the local toughs. She lived four hours. The murderer made good his escape, and is thought to have gone to Cincinnati.

"Ten Pins!!! Sunday!!! Nit!!!"

The statement in the Tribune yesterday that Joe Galion and a party of friends were threatened with arrest while playing ten pins at Grand View park Sunday, was a malicious falsehood. Mr. Galion, accompanied by his daughter were walking over the place Sunday, when the latter, who had never seen a ten pin game, rolled a ball down the alley. Several parties hearing the noise came up to see what was going on. This was the sum and substance of the affair, and shows the lengths to which some alleged newspapers will go to cast a slur at some one whom they do not like.

Has Leased the Sand Bar.

The sand bar at the mouth of the Scioto river, which annually furnishes a large portion of the sand and gravel used in the city, has been leased by its owners to Abraham Miller, of Carey's Run. Sand haulers who have heretofore hauled from that bar had better keep one eye on Mr. Miller this season.

A Sick Child.

The little 3-year-old son of John Blair was taken very ill Tuesday evening with croup. For a while the condition of the little sufferer was considered very critical. Dr. Loxtridge was called and administered relief.

Royal wall paper cleaner reduced from 50c to 35c in order to introduce it in every household. Sold only by Schloss & Co.

Attention is called to the excursion to Cincinnati over the C. P. & V. for the purpose of attending the War Song Festival and Military Pageant given under the auspices of the Presbyterian hospital, on the evening of May 3rd. Admission tickets $1.00, which can be bought at the office of the C. P. & V. R. R., and at the same time an excursion ticket at $2.00 for the round trip may be secured.

Storage, Brown & Son, 117 Front St.

Awarded Highest Honors—World's Fair,

·DR· PRICE'S CREAM BAKING POWDER

MOST PERFECT MADE.

A pure Grape Cream of Tartar Powder. Free from Ammonia, Alum or any other adulterant.

40 YEARS THE STANDARD.

Sold by John B. Rottinghaus, J. A. Wilhelm, J. J. Brushart, B. Augustin.

FRAGMENTS.

Grand View Park opens tonight.

Thos. Sheppard returned to the county infirmary today.

Whitmaker's soda water fountain is now on in full force.

Mrs. Geo. Oldfield is building a handsome residence on Eighth street.

Born, to Mr. and Mrs. Philip Reep, of 737 Findlay street, a little daughter.

Miss Cora Gainsley has accepted a position as clerk at the Fair department store.

Frank Inman, the street car conductor, is confined to his home on Findlay street with a sprained ankle.

Mrs. Lucy Stephenson, who has been quite ill with fever for the past two weeks at her home on East Fourth street, is slightly improved today.

Several articles—red fan, pair brown kid gloves, pair black silk gloves and handkerchief were left at All Saints' chapel at Ladies' Musicale rehearsals or concert. Call on Miss Kate Newman for same.

SICK FOLKS.

Mrs. Peter Jones, of West Front street, is very low with stomach trouble.

Chief Williamson, of the fire department, has been on the sick list for several days.

Miss Alma Gessert, of 414 Gallia street, who has been quite low with typhoid fever is recovering.

Mrs. W. F. Bender, of 132 West Seventh street, is suffering with neuralgia.

Mrs. Frank Whicher, who has been quite low with a complication of troubles for some time, is slowly improving.

You Will Miss a Great Deal.

By not going to see the fine stock of wall paper, borders and room mouldings at Schloss & Co.

Only $2.00 to Cincinnati and return Friday, May 3rd, tickets good returning on the 4th. In connection with the excursion tickets, admission tickets to the War Song Festival and Military Pageant to be held on the evening of May 3rd, under the auspices of the Presbyterian hospital, will be sold at $1.00 each.

Mr. D. Wiley, ex-postmaster, Black Creek, N. Y., was so badly afflicted with rheumatism that he was only able to hobble around with canes, and even then it caused him great pain. After using Chamberlain's Pain Balm he was so much improved that he threw away his canes. He says this liniment did him more good than all other medicines and treatment put together. For sale at 50 cents per bottle by Fisher & Streich, Druggists.

Storage, Brown & Son, 117 Front St.

WANT COLUMN.

FOR RENT—A seven room residence on East Third street. Inquire at Central Savings bank, Gallia street. tf

FOR SALE—Harness. Single buggy harness, good as new for sale cheap. Inquire at Dr. Lake's stables. tf

FOR SALE—Phaeton in good condition, just overhauled, painted and repaired. Inquire at Thos. B. Michols carriage factory, Third street. tf

FOUND—At Ladies' Bazaar, silk umbrella, pearl handle with silver loop. Owner can get same by calling at Ladies' Bazaar. 1-1t

FOR RENT—6 room cottage 126 East Ninth street. See M. Lloyd 320 Chillicothe street. 1-3t

LOST—Lady's white handled umbrella. Leave at office of Jonathan Dodge. 29-3t

FOR RENT—Store room and dwelling combined at 214 Chillicothe street. See Robert Baker. 29-1w

FOR SALE—or trade, a good second hand top buggy. Apply at 116 West Front St.

LOST—On Chillicothe street, a check for $24.50 on the Farmers National Bank, payable to C. M. Allen or order. Leave at store, 160 West Second street and receive reward. C. M. ALLEN.

FOR SALE—Cheap, a good horse. Call at 117 East Second street.

WANTED—Cistern and wells to clean without disturbing the water or making it dirty. Refer to Judge Bannon, A. J. Fuller, John Neill, A. Brunner and others. 1y DAN DACY, 43 East Eleventh St.

FOR SALE—A four room cottage on good lot 57x150 and out buildings in best of order, address, William Glover, New Boston, Ohio. 3-1w.

Cement Paving.

All kinds of cement work done by a practical and experienced man.

CUMMINS & REVARE,

718 Chillicothe St.

WE SELL AT LOW PRICES. WATCHES. CLOCKS. JEWELRY. DIAMONDS. REPAIRING OF WATCHES & JEWELRY SATISFACTION GUARANTEED. EDWARD LEE FEYLER 81 W. SECOND STREET

Baby Carriages

This season are so pretty and cheap that every baby should have one. We have just opened some new styles. Don't fail to see them.

Have you seen our new line of

Extension Tables and Sideboards?

They are without doubt the finest ever seen in Portsmouth.

Some new patterns of

Children's Folding Beds

Just in. Also many new

Bed Room Suits.

The fact is our stock was never larger than now. Every Saturday we put something in our window at a bargain.

It Pays to Watch the Window.

Don't fail to call on

FULLER BROTHERS.

126 West Second St.

The reliable Furniture dealers.

Undertaking a Specialty.

Do Your Shirts Wear Out?

Careless laundry work, perhaps. Not the kind we do. We have all the modern improvements known to the trade, and our efforts please our customers. Every day brings us new patrons. Let us show you how fine our work is. We put on new neckbands, sew on buttons and mend your laundry free.

Portsmouth Steam Laundry

Telephone 30.

Are You Going on the Moonlight Excursion?

Some would like to go but don't think they can afford it. Buy our groceries and save enough to pay your fare and and get an ice cream in three days.

Canned Apples, 5c can.
Apricots, 10c lb.
Bananas, 10 and 15c doz.
Granulated Sugar, 5c lb.
Crackers, 4c lb.
Raisins, 5c lb.
Oranges, lemons, figs, dates, kale, lettuce, onions, asparagus, radishes, rheubarb, etc.

W. P. Chaney & Co.

612 Chillicothe St.

Do You Want a Bicycle?

.. Here's a New ..

$85 Bicycle Free

The Man, Woman, Boy or Girl who sends to our store customers whose purchases aggregate the largest amount will be given an elegant new $85 Bicycle. The contest began Saturday morning, April 27th, and will end the evening of July 4th. Call at our store and get contest blanks and instructions.

The Kendall Shoe Company.

122 West Second Street.

The Largest and Finest Line of Shoes ever offered in the city, now ready for your inspection.

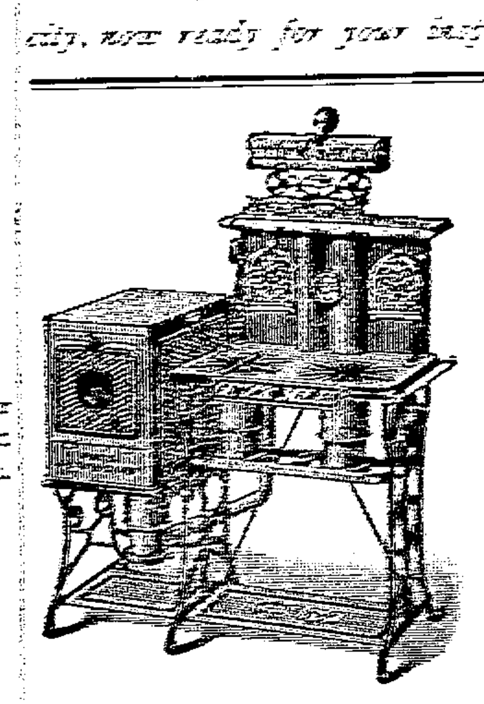

Economy Is .... Wealth

Economy is to Use the "Quick Meal" Gasoline and Gas Stoves. Our Stock is Complete.

Refrigerators, Ice Boxes, Ice Cream Freezers, Water Coolers.

We are agents for the "Ben Hur" Bicycle. It is a high grade machine, weighing 22½ pounds, with wooden rim, steel spokes. Call and examine it.

C. S. CADOT.

118-124 West Second St.

Ladies' Oxfords and Prince Alberts.

We carry the largest line of Ladies' Low Shoes in Portsmouth, and any lady who looks through our stock cannot fail to be a delighted purchaser.

Ladies' Tan and Black Oxfords, in opera toes, square toes, common sense toes and others tipped or plain at 75c, $1.00, $1.25 and $1.50.

Ladies' Tan and Black Prince Alberts, made in the new needle opera toe, for $1.50. These are beauties.

Ladies' Black Kid, patent tip, Prince Alberts for $1.[illegible] This is a custom made shoe, and will wear as well as higher priced ones.

Come and take advantage of these unprecedented offers.

ANDERSON BROS.

603 Chillicothe Street.

Read, Heed, Buy if in Need.

If you have not taken advantage of the sale of Windsor Ties at the Original Fair, 37 Gallia St., do it now. There is yet a good assortment, all pure silk, all the latest shades and patterns, for 10c, 12½c and 15c—worth twice the money. Besides Windsor Ties we can please the ladies with our line of Shirt Waists.

The Original Fair. 37 Gallia Street.

You Can . . . Not Miss It.

If you use any of the following brands of Flour, Pillsbury's Best, Satisfaction, Little Duke, Miller's Best or Miller's Triumph, all of which have given satisfaction to bakers who know good from poor. Granulated Cornmeal, Fresh Eggs, Hams, and Feed of all kinds on hand. Prompt delivery. Give us a trial.

J. M. Lorbach

101 and 103 West Front Street.

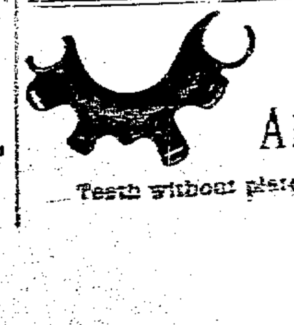

C. P. DENNIS, Dentist.

51½ West Second Street.

Artistic Crown and Bridge Work

Teeth without plates. Painless extraction by gas or local application.